

PLAT OF SURVEY

WORK ORDERED BY -
BOB RAULAND
THE RAULAND AGENCY, INC.
P.O. BOX 159
WALWORTH, WI 53184

FARRIS, HANSEN & ASSOCIATES, INC.
ENGINEERING - ARCHITECTURE - SURVEYING
7 RIDGWAY COURT P.O. BOX 437
ELKHORN, WISCONSIN 53121
OFFICE: (262) 723-2088 FAX: (262) 723-5896

REVISIONS

PROJECT NO.
5866
DATE
08/21/01
SHEET NO.
1 OF 1

PLAT OF SURVEY

LOT 2 OF THE ADDITION TO WILLOW POINT PARK
LOCATED IN THE SE 1/4 OF SECTION 29, TOWN 2 NORTH, RANGE 16 EAST
WALWORTH COUNTY, WISCONSIN

COPIA

DELAVAN LAKE

COPIA

DELAVAN LAKE

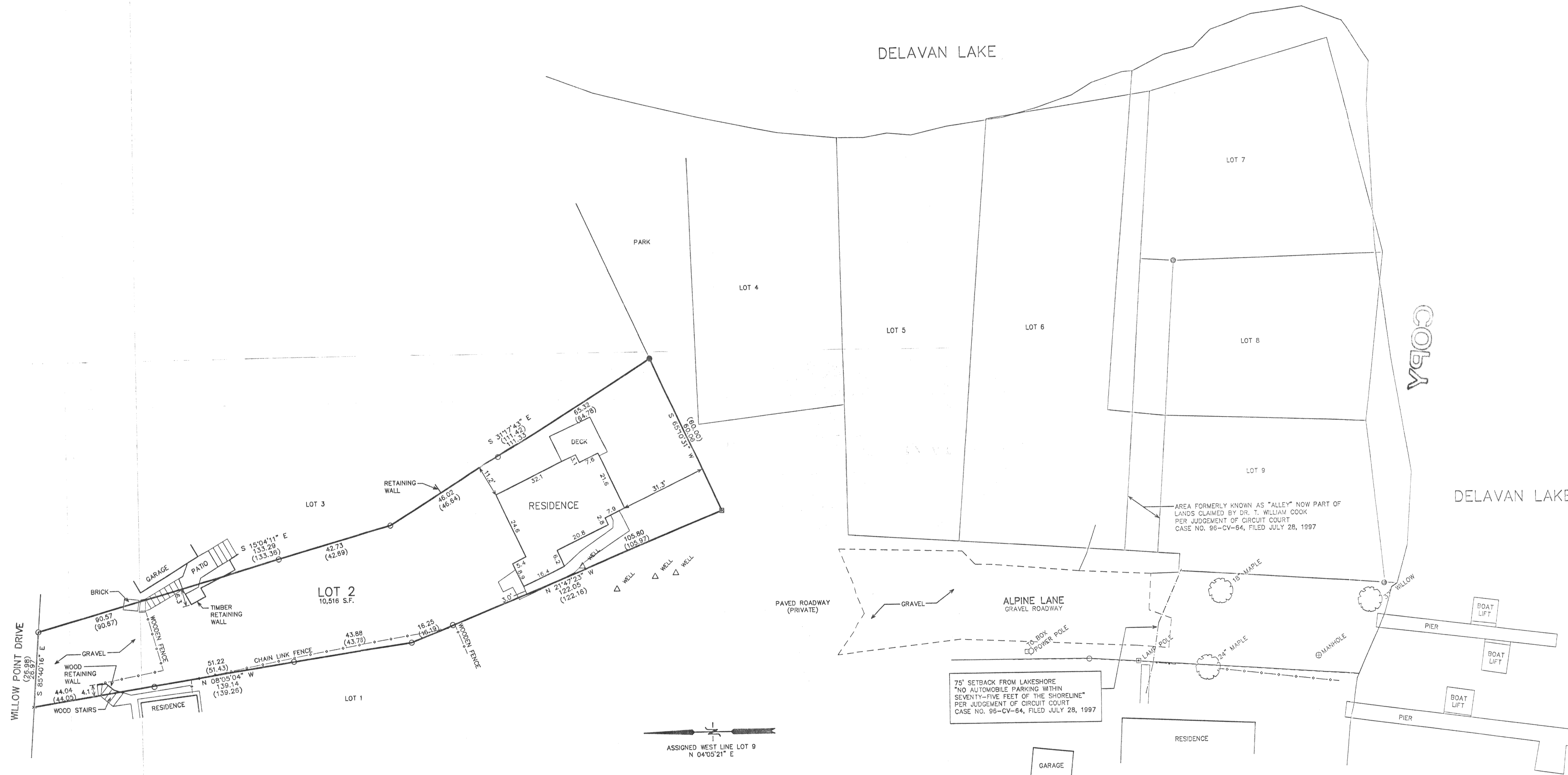

75' SETBACK FROM LAKESHORE
"NO AUTOMOBILE PARKING WITHIN
SEVENTY-FIVE FEET OF THE SHORELINE"
PER JUDGEMENT OF CIRCUIT COURT
CASE NO. 98-CV-64, FILED JULY 28, 1997

ASSIGNED WEST LINE LOT 9
N 04°05'21" E

- LEGEND
- * SET NAIL
 - FOUND IRON PIPE STAKE
 - FOUND IRON REBAR STAKE
 - SET LANDSCAPE SPIKE IN CONCRETE MONUMENT
 - (XXX) RECORDED AS

NOTE: COPIES OF THIS MAP TO WHICH THE FOLLOWING CERTIFICATE WILL APPLY SHOW SURVEYOR'S ORIGINAL SEAL AND SIGNATURE IN RED INK. COPIES BY ANY OTHER MEANS MAY HAVE ALTERATIONS WHICH DO NOT REPRESENT THE SURVEYOR'S WORK PRODUCT.

I HEREBY CERTIFY THAT THE ABOVE DESCRIBED PROPERTY HAS BEEN SURVEYED UNDER MY DIRECTION AND THAT THE ABOVE MAP IS A TRUE REPRESENTATION THEREOF AND SHOWS THE SIZE AND LOCATION OF THE PROPERTY AND ITS EXTERIOR BOUNDARIES. THIS SURVEY IS MADE FOR THE USE OF THE PRESENT OWNERS OF THE PROPERTY, AND ALSO THOSE WHO PURCHASE, MORTGAGE, OR GUARANTEE THE TITLE THERETO WITHIN ONE YEAR FROM THE DATE HEREOF.

DATED: 08/22/01
PETER S. GORDON
S-2101
ELKHORN, WI
PETER S. GORDON R.L.S. 2101

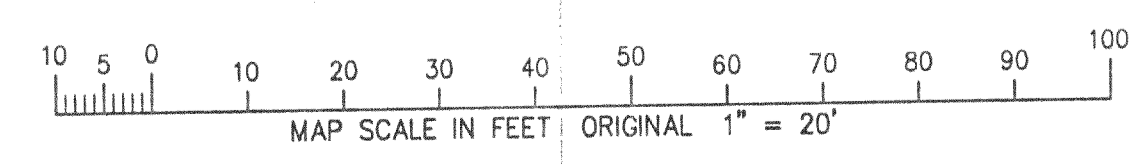
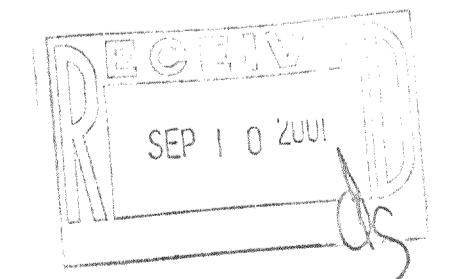

AUG 22 2001

FWA-2