

ABELL
SURVEYING & MAPPING
 DELAVAN, WISCONSIN 53115
 414-728-6737

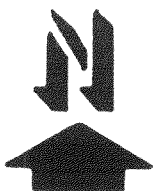

SCALE - 1"=40'

LEGEND

- - IRON PIPE FOUND
- () - RECORDED AS
- × - SPIKE FOUND

NOTE: THERE IS A CONCRETE SEAWALL THAT RUNS ALONG PART OF THE SHORELINE, THE SEAWALL HAS FALLEN OVER INTO THE WATER.

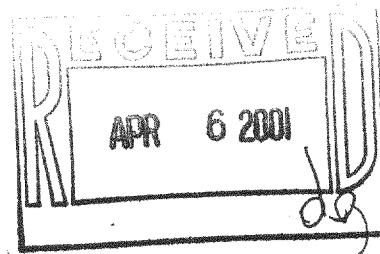

UNABLE TO REVERIFY LOCATION OF SCRUB AREA DUE TO SNOW COVER 1/9/01

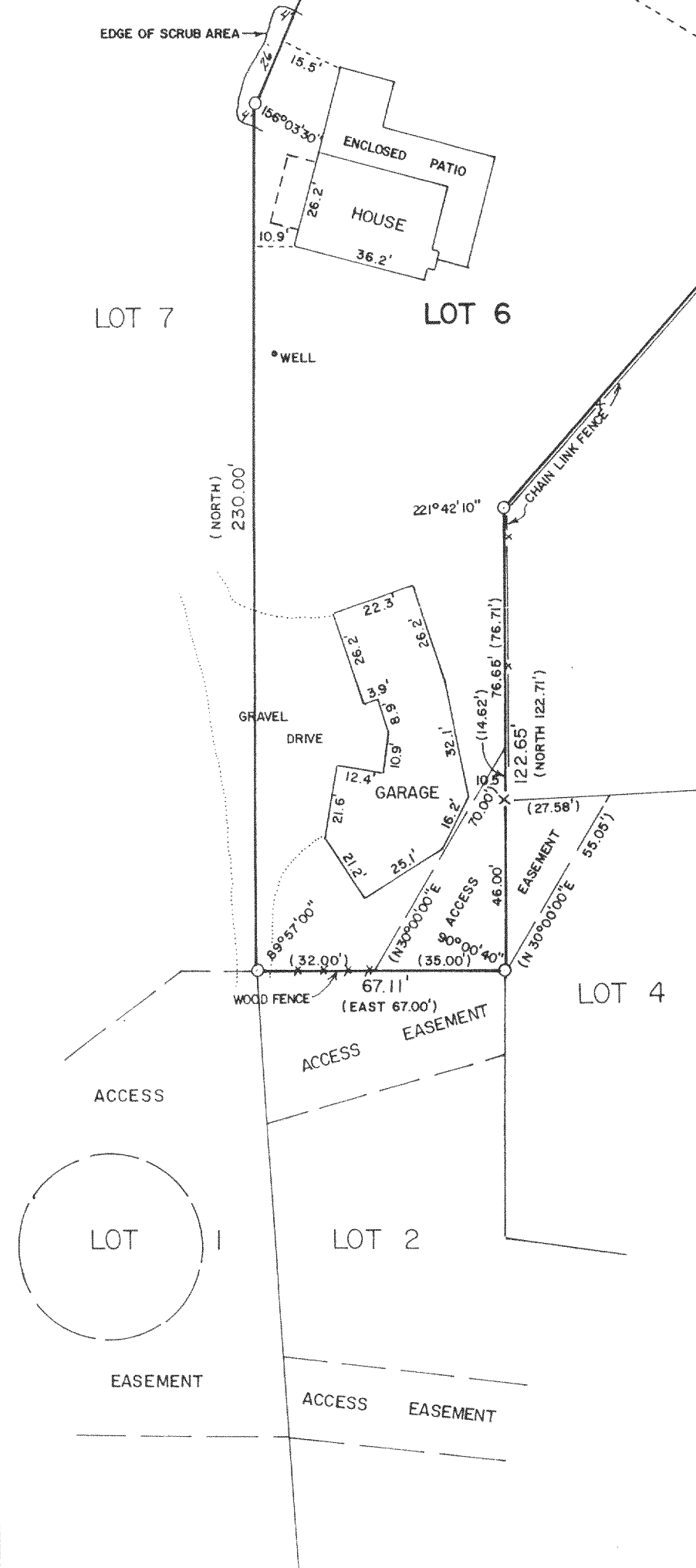

LOT 5

LOT 7

LOT 6

LOT 4

PLAT OF SURVEY OF

LOT 6 OF THE ISLAND OF LAKE DELAVAN ACCORDING TO THE PLAT THEREOF RECORDED IN THE OFFICE OF THE REGISTER OF DEEDS FOR WALWORTH COUNTY IN VOLUME 18 OF PLATS ON PAGE 1, SITUATED IN WALWORTH COUNTY, WISCONSIN. TAX KEY NO. FIS 00006

ORDERED BY: CENTURY 21 - SKANDIA REALTY
 312 S. 7th STREET
 DELAVAN, WISCONSIN 53115

NOTE: THE 929 CONTOUR LINE SHOWN ON THE ABOVE MAP REPRESENTS THE FLOOD PLAIN FOR DELAVAN LAKE. ELEVATIONS USED TO ESTABLISH SAID FLOOD PLAIN WERE TAKEN FROM THE DELAVAN LAKE SANITARY SEWER DISTRICT DATUM.

I HEREBY CERTIFY THAT I HAVE SURVEYED THE ABOVE DESCRIBED PROPERTY AND THAT THE ABOVE MAP IS A TRUE REPRESENTATION THEREOF AND SHOWS THE SIZE AND LOCATION OF THE PROPERTY, ITS EXTERIOR BOUNDARIES, THE LOCATION OF ALL VISIBLE STRUCTURES AND DIMENSIONS OF ALL PRINCIPAL BUILDINGS THEREON, BOUNDARY FENCES, APPARENT EASEMENTS, ROADWAYS AND VISIBLE ENCROACHMENTS, IF ANY, TO THE BEST OF MY KNOWLEDGE AND BELIEF.

THIS SURVEY IS MADE FOR THE USE OF THE PRESENT OWNERS OF THE PROPERTY, AND ALSO THOSE WHO PURCHASE, MORTGAGE, OR GUARANTEE THE TITLE THERETO WITHIN ONE (1) YEAR FROM DATE HEREON.

RECERTIFIED: JAN. 9, 2001
 ORDERED BY: KEEFE REAL ESTATE
 1155 E. GENEVA ST.
 DELAVAN, WI 53115

David F. Abell
 DAVID F. ABELL
 WISCONSIN REGISTERED LAND SURVEYOR, S-1596

June 8, 1989
 DATE: June 8, 1989 JOB NUMBER - 89099
 NOTE: THIS IS NOT A CERTIFIED COPY UNLESS SEALED.

FIS-6 216-3007