

**ABELL
SURVEYING & MAPPING**

1140 SEQUOIA STREET • DELAVAN, WISCONSIN 53115
262-728-6737

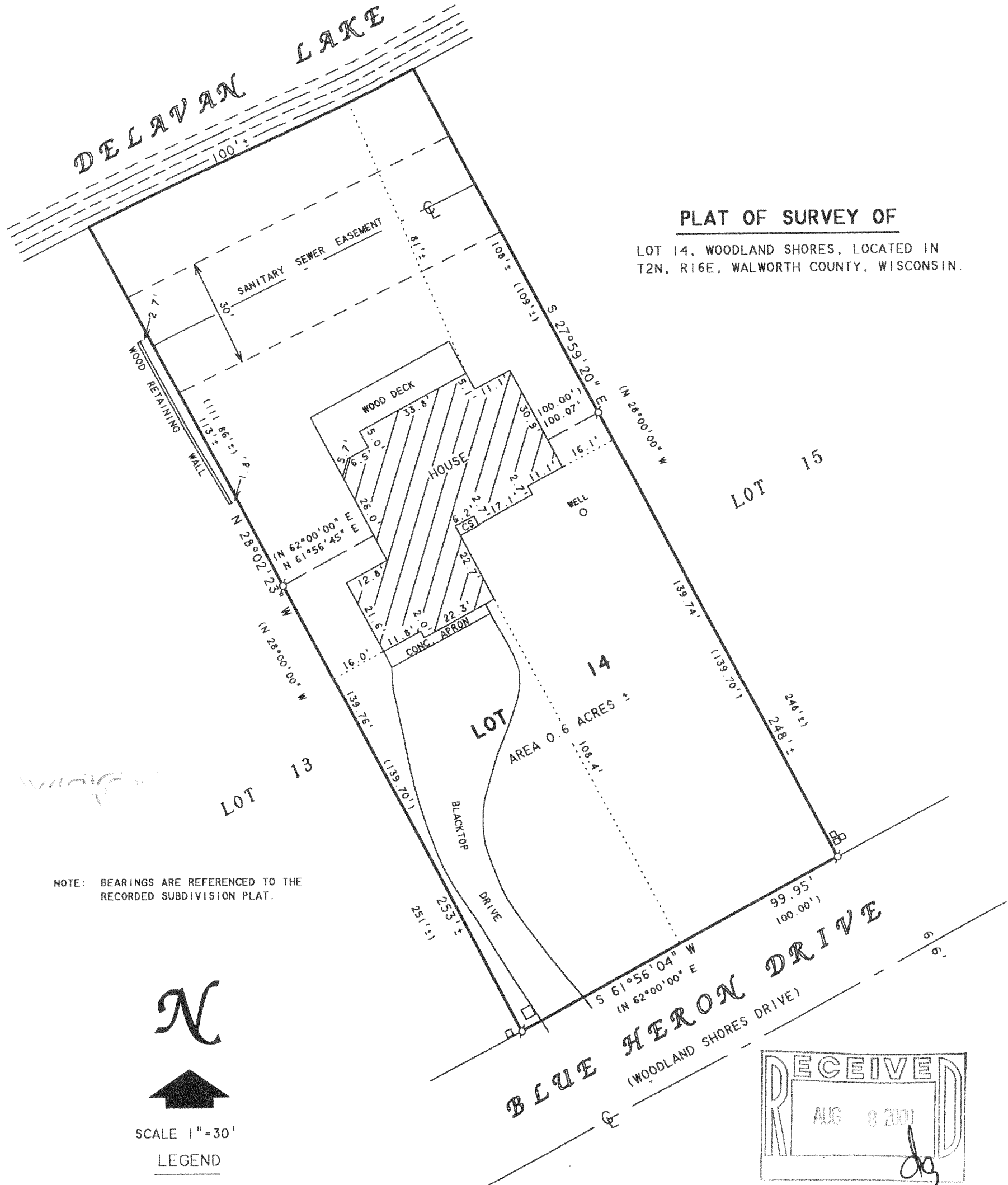

PLAT OF SURVEY OF

LOT 14, WOODLAND SHORES, LOCATED IN
T2N. R16E. WALWORTH COUNTY, WISCONSIN.

NOTE: BEARINGS ARE REFERENCED TO THE
RECORDED SUBDIVISION PLAT.



SCALE 1"=30'

LEGEND

- ⊙ - IRON PIPE FOUND
- CS - CONCRETE STOOP
- □ - UTILITY PEDS.
- () - RECORDED AS

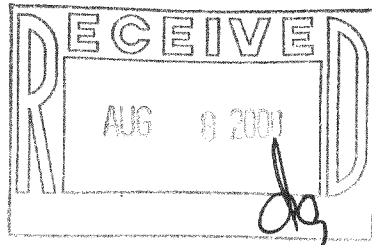

I HEREBY CERTIFY THAT I HAVE SURVEYED THE ABOVE DESCRIBED PROPERTY AND THAT THE ABOVE MAP IS A TRUE REPRESENTATION THEREOF AND SHOWS THE SIZE AND LOCATION OF THE PROPERTY, ITS EXTERIOR BOUNDARIES, THE LOCATION OF ALL VISIBLE STRUCTURES AND DIMENSIONS OF ALL PRINCIPAL BUILDINGS THEREON, BOUNDARY FENCES, APPARENT EASEMENTS, ROADWAYS AND VISIBLE ENCROACHMENTS, IF ANY, TO THE BEST OF MY KNOWLEDGE AND BELIEF.

THIS SURVEY IS MADE FOR THE USE OF THE PRESENT OWNERS OF THE PROPERTY, AND ALSO THOSE WHO PURCHASE, MORTGAGE, OR GUARANTEE THE TITLE THERETO WITHIN ONE (1) YEAR FROM DATE HEREON.

David F. Abell

DAVID F. ABELL
WISCONSIN REGISTERED LAND SURVEYOR, S-1596

ORDERED BY: CHRIS MOHR
2128 BLUE HERON DRIVE
DELAVAN, WI 53115

June 15, 2000

DATE: _____ JOB NUMBER - 00084
NOTE: THIS IS NOT A CERTIFIED COPY UNLESS SEALED.

216-2898
FWDS-14