

"RECERTIFICATION"

Plat of Survey

Survey For: **WOLTER BROS. BUILDERS**
Location: 7977 **SUMMIT DRIVE**

WEERTS

Description: **LOT 13 SUMMIT MEADOWS**, lands located in part of all 1/4's of the N.W. 1/4 Section 31, Town 2 North, Range 16 East, Walworth County, Wisconsin.

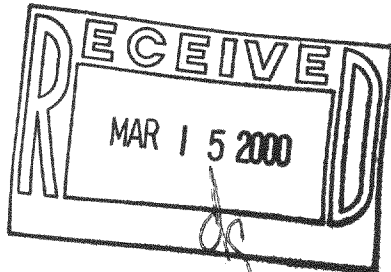
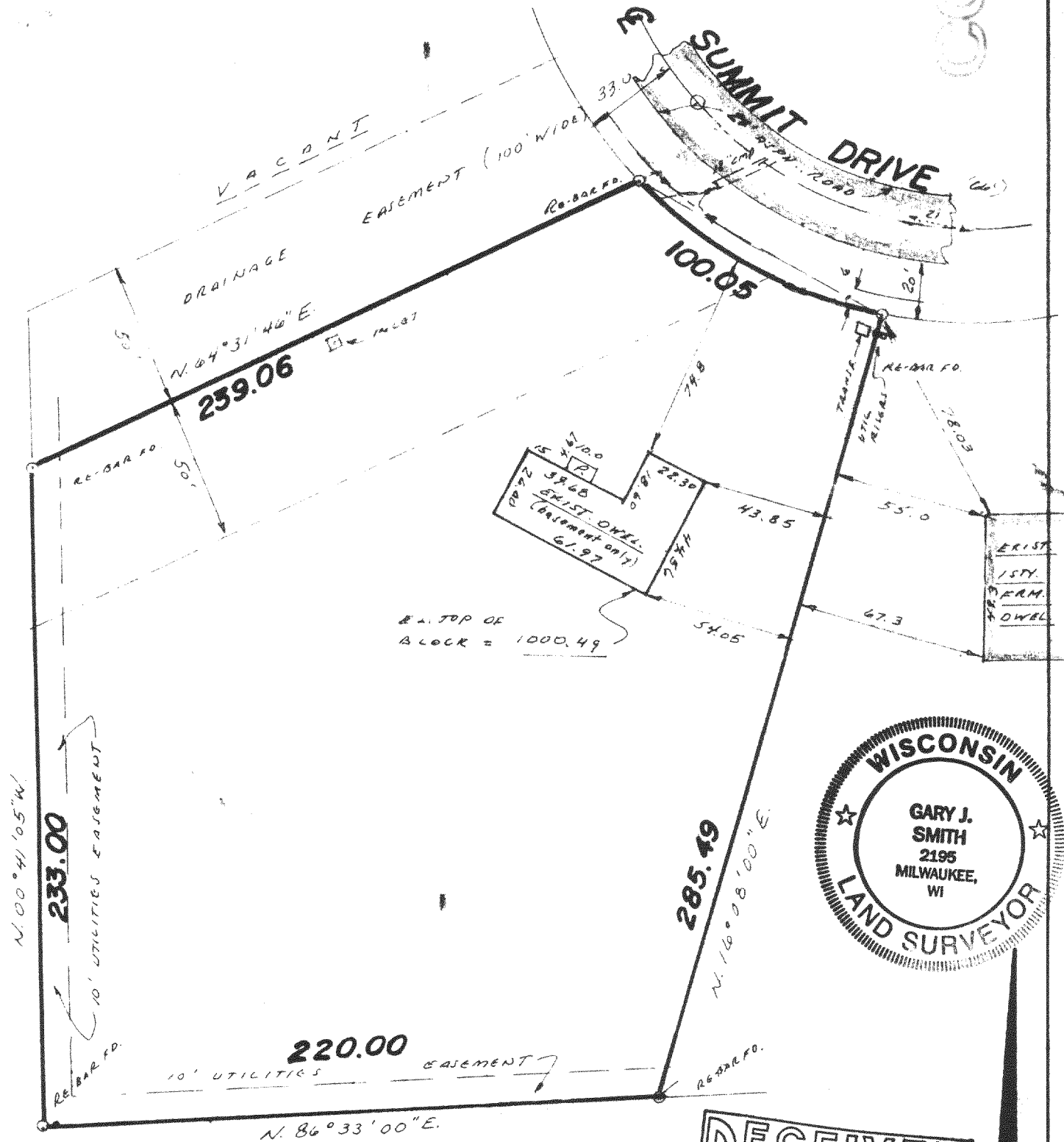

CURVE DATA
 RAD. = 146.0
 CHD. = 98.54
 Δ = 34° 31' 58"
 BRG. = N. 60° 39' 04" W.
 M.O. = 748

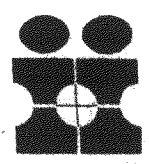

INTERLINE SURVEY SERVICES, INC.
 11221 W. FOREST HOME AVE.
 FRANKLIN, WISCONSIN 53132
 PHONE 425-2060

Scale: 1" = 50'

State of Wisconsin) ss
 Milwaukee County

SURVEY CERTIFICATE

We, Interline Survey Services, Inc., certify that we have surveyed the above described property and the above map is a true representation thereof, and shows the size and location of the property, its exterior boundaries, the location and dimensions of all visible structures thereon, fences, apparent easements and roadways and visible encroachments, if any.

This survey is made for the exclusive use of the present owners of the Property, and also those who purchase, mortgage, or guarantee the title thereto, within one (1) year from date hereof.

Gary J. Smith
 Wisconsin Registered Land Surveyor

Date: 7/19/99
 Job No. 27044

NS44031
 216-2841

LS111-13