

**ABELL  
SURVEYING & MAPPING**  
1140 SEQUOIA STREET • DELAVAN, WISCONSIN 53115  
414-728-6737

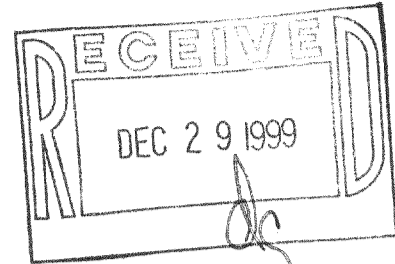

**PLAT OF SURVEY OF**

Part of Lots 14, 15, 16 and 17 of Mettowee Subdivision according to recorded plat thereof in Volume 5 of Plats on Page 130 and part of Lot 5 of the Subdivision of Lots 10 and 14 of said Mettowee Subdivision according to the recorded plat thereof in Volume 5 of Plats, Page 219 described as follows: Commencing at a point on a line drawn parallel to the East line of said Lot 17 and 40 feet equidistant therefrom and 251.95 feet Northwest of the South line of said Lot 17; thence Northwesterly and parallel with the East line of said Lot 17, 125 feet; thence Southwesterly and parallel with the South line of said Lots to the center line of said Lot 5; thence Southeasterly along the center line of said Lot 5 to a point where a line drawn parallel with the South lines of said lots and 251.95 feet equidistant therefrom would intersect the center line of said Lot 5; thence Northeasterly to the place of beginning.

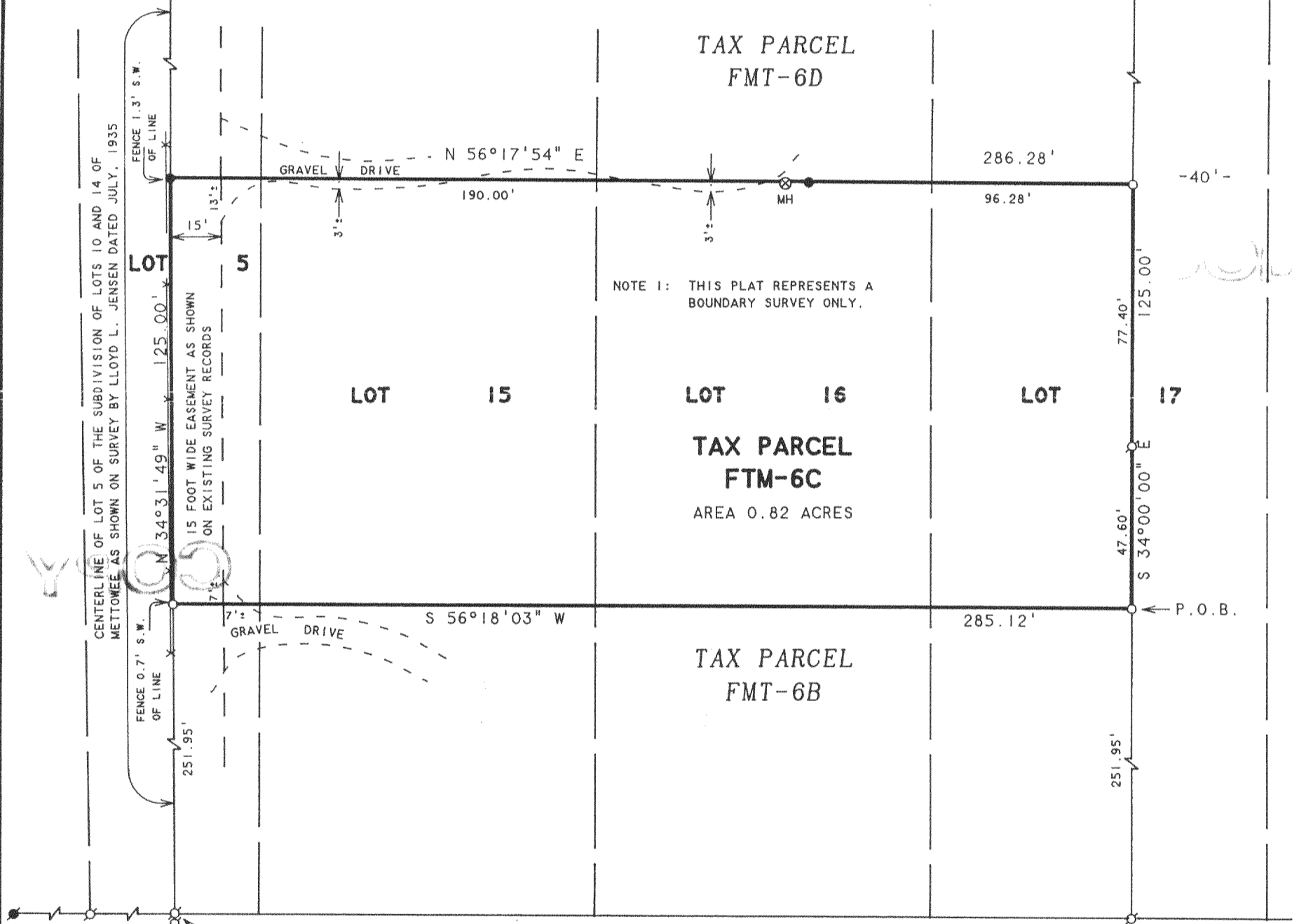

NOTE 1: THIS PLAT REPRESENTS A BOUNDARY SURVEY ONLY.

NOTE 2: BEARINGS ARE REFERENCED TO EXISTING SURVEY RECORDS.

ORDERED BY: RICHARD O. GADDINI  
6344 NORTH KILDARE  
CHICAGO, IL 60646

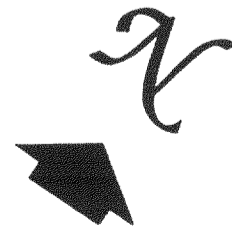

SCALE 1" = 40'

**LEGEND**

- - IRON PIPE FOUND
- - CONCRETE MONUMENT FOUND
- - 1" DIA. IRON PIPE SET
- - 3/4" DIA. IRON ROD SET
- MH ⊗ - MANHOLE COVER
- X- - WIRE FENCE

I, DAVID F. ABELL, DO HEREBY CERTIFY THAT I HAVE SURVEYED THE PROPERTY HEREON DESCRIBED ACCORDING TO THE OFFICAL RECORDS AND THAT THE PLAT HEREON IS A CORRECT REPRESENTATION OF THE PROPERTY LINES TO THE BEST OF MY KNOWLEDGE AND BELIEF.

*David F. Abell*  
DAVID F. ABELL  
WISCONSIN REGISTERED LAND SURVEYOR, S-1596

*September 13, 1999*

DATE: \_\_\_\_\_ JOB NUMBER - 99130  
NOTE: THIS IS NOT A CERTIFIED COPY UNLESS SEALED.

216-2821

FMT-6C