

PLAT OF SURVEY
LOT 2 THE GOLF ADDITION
 LOCATED IN THE SW 1/4 SECTION 27
 TOWN 2 NORTH, RANGE 16 EAST
 WALWORTH COUNTY, WISCONSIN

- LEGEND**
- = FOUND RAIL PIPE STAKE
 - = FOUND RAIL PIPE STAKE
 - = SANITARY MANHOLE
 - = SANITARY MANHOLE
 - (xxx) = RECORDED AS

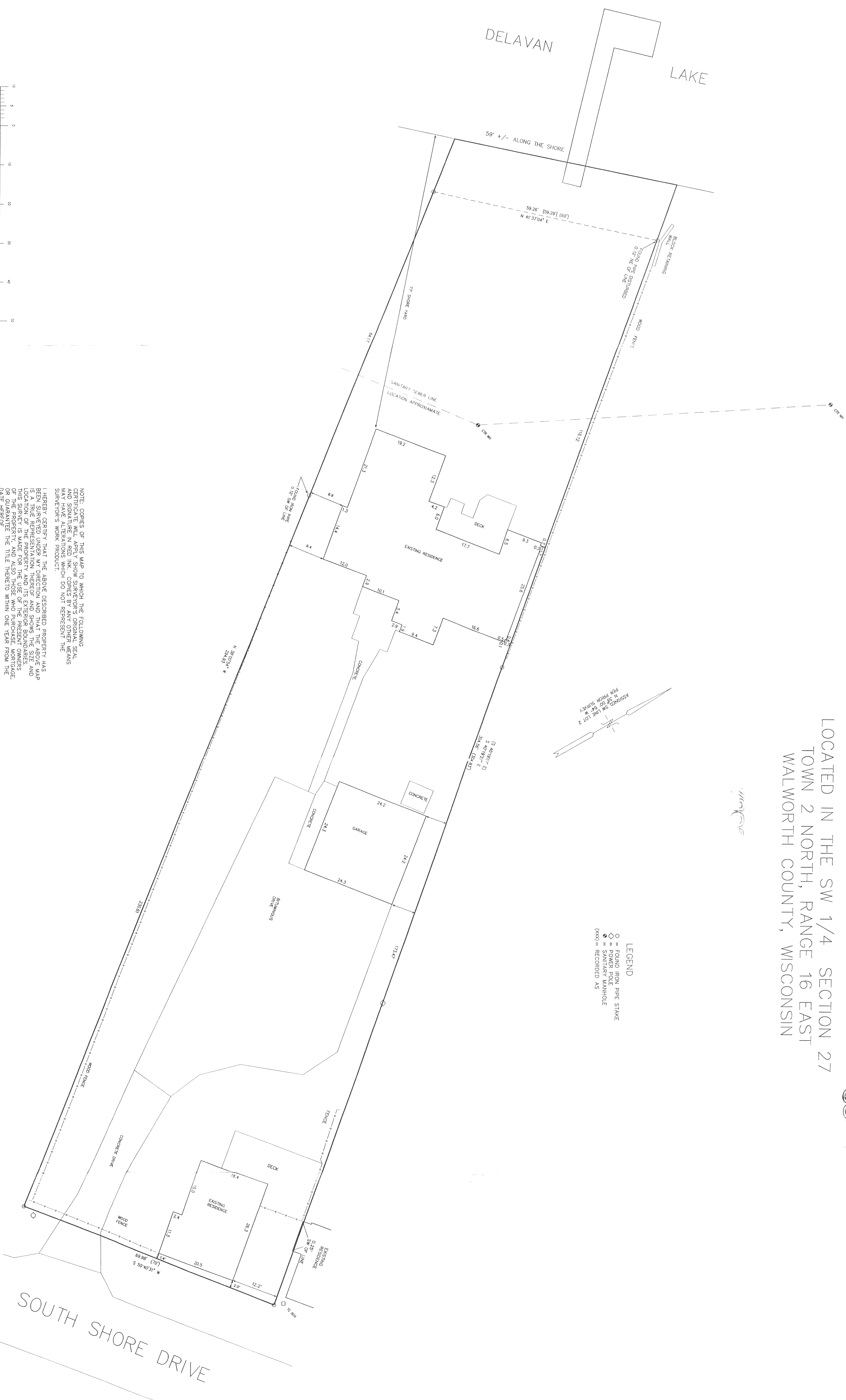
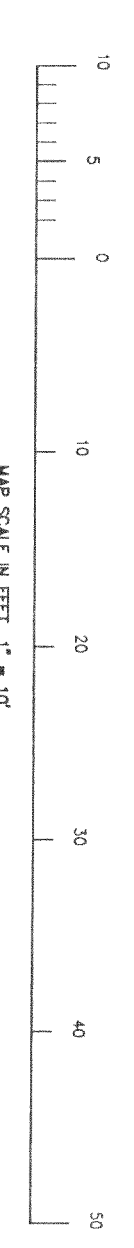

NOTE: COPIES OF THIS MAP TO WHICH THE FOLLOWING CERTIFICATE WILL APPLY SHOW SURVEYOR'S ORIGINAL SEAL AND SIGNATURE IN RED INK. COPIES BY ANY OTHER MEANS ARE UNLAWFUL. THIS SURVEY IS NOT TO BE USED FOR ANY OTHER PURPOSES THAN THAT FOR WHICH IT WAS DESIGNED. THE SURVEYOR'S WORK PRODUCT IS NOT TO BE USED FOR ANY OTHER PURPOSES THAN THAT FOR WHICH IT WAS DESIGNED.

I HEREBY CERTIFY THAT THE ABOVE DESCRIBED PROPERTY HAS BEEN SURVEYED UNDER MY DIRECTION AND THAT THE ABOVE MAP IS A TRUE REPRESENTATION THEREOF AND SHOWS THE SIZE AND LOCATION OF THE PROPERTY AND ALSO THOSE WHO PURCHASED MORTGAGE OF THE PROPERTY. THE TITLE THEREOF WITHIN ONE YEAR FROM THE DATE HEREOF.

DATED: 9-13-99
 PETER S. GORDON, R.L.S. 2101

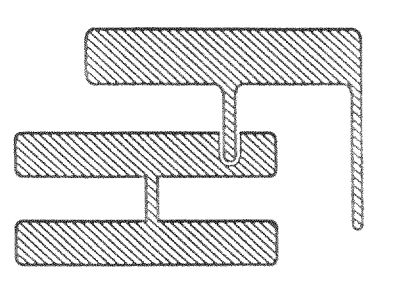
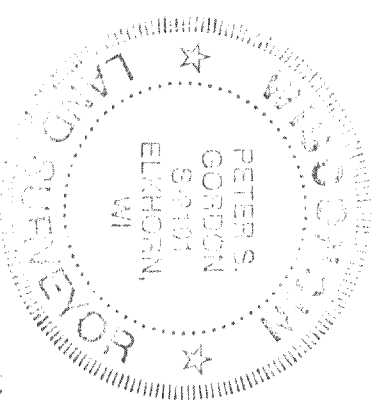

WORK ORDERED THE RAULAND AGENCY
 P. O. BOX 159
 WALWORTH, WISCONSIN

FARRIS, HANSEN & ASSOCIATES, INC.
 Engineering, Architecture, Surveying
 7 Ridgway Court P.O. Box 437
 ELKHORN, WISCONSIN 53121
 Office: (414) 723-2098
 Fax: (414) 723-5886

PROJECT NO.
 5381
 DATE
 09-11-99
 SHEET NO.
 1 OF 1