

GEORGE T. DUNHAM
SURVEYING & SUBDIVIDING
DELAVAN, WISCONSIN

DELAVAN
LAKE

N



Scale - 1" = 50'

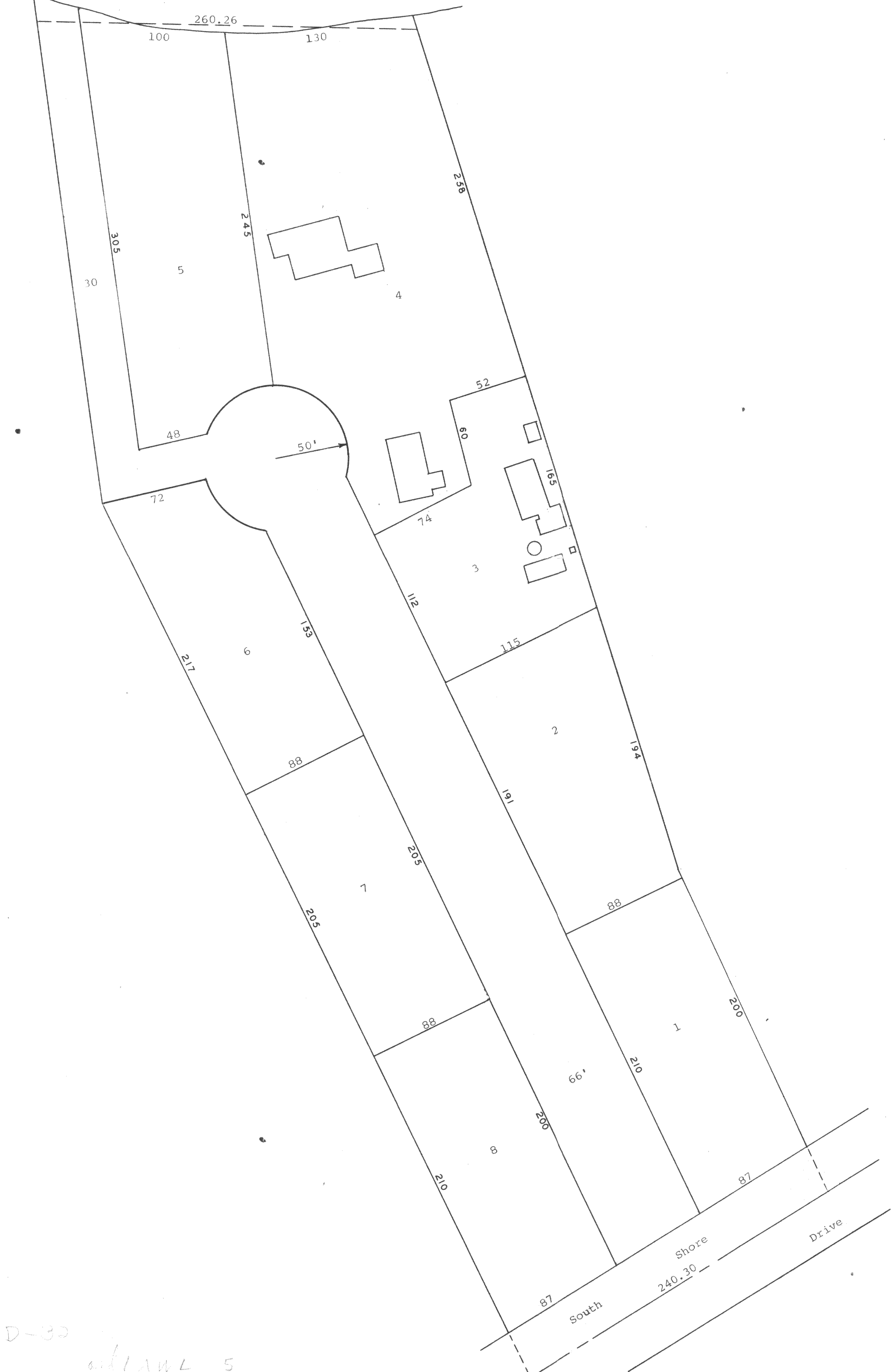

GEORGE T. DUNHAM
 SURVEYING & SUBDIVIDING
 DELAVAN, WISCONSIN

Concrete Monument located on the
 Westerly Line of Lot 9, Austin &
 Wallis Subdivision.

Concrete Monument located on the
 easterly Line of Lot 8, Austin &
 Wallis Subdivision.

Concrete Monument Found
 1.37 feet West of Property
 Line

Plat of survey of several parcels of land located
 in the Southeast $\frac{1}{4}$ of Fractional Section 32, T 2 N,
 R 16 E, Walworth County, Wisconsin.
 April 1968
 Revised 7/2/68

George T. Dunham
 George T. Dunham, Surveyor

Scale - 1" = 50'
 ○ = Iron Pipe
 ● = Concrete Monument
 x = Cross in Concrete Monument

D-30-110
 and
 FAWL-5