

BOUNDARY & TOPOGRAPHIC SURVEY
LOT 2 OF THE ISLAND OF LAKE DELAVAN
LOCATED IN THE NW 1/4 OF THE SW 1/4 OF SECTION 32, TOWN 2 NORTH,
RANGE 16 EAST, TOWN OF DELAVAN, WALWORTH COUNTY, WISCONSIN

LOT LINE ADJUSTMENT SURVEY
PART OF LOT 1 TO BECOME
APPURTENANT TO LOT 2

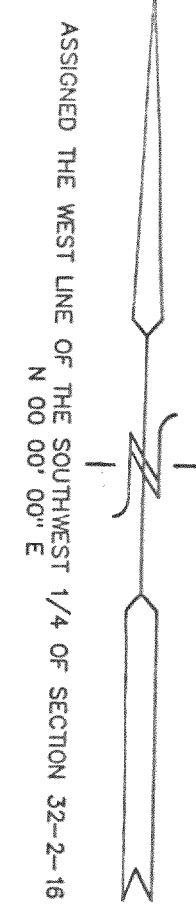

LEGAL DESCRIPTION
LOT LINE ADJUSTMENT PARCEL
A PART OF LOT 1 OF THE ISLAND OF LAKE DELAVAN, A SUBDIVISION
LOCATED IN THE NORTHWEST 1/4 OF THE SOUTHWEST 1/4 OF SECTION 32,
TOWN 2 NORTH, RANGE 16 EAST, TOWN OF DELAVAN, WALWORTH COUNTY,
WISCONSIN, TO BECOME APPURTENANT TO LOT 2 OF SAID SUBDIVISION,
BEGINNING AT THE NORTHWEST CORNER OF LOT 2 OF SAID ISLAND OF LAKE
DELAVAN, THENCE S 84° 34' 48\"/>

- LEGEND
- = FOUND IRON PEAR STAKE
 - = FOUND IRON REBAR STAKE
 - (xxx) = RECORDED AS
 - ▲ = SET IRON REBAR STAKE
 - = FOUND CONCRETE MONUMENT



NOTE: THIS LOT LINE ADJUSTMENT BETWEEN ADJOINING LAND OWNERS DOES NOT CREATE
REQUIRED BY THE WALWORTH COUNTY ZONING ORDINANCES.

NOTE: COPIES OF THIS MAP TO WHICH THE FOLLOWING CERTIFICATE
SEAL AND SIGNATURE IN RED INK COPIES BY ANY OTHER MEANS
WORK PRODUCT.
I HEREBY CERTIFY THAT THE ABOVE DESCRIBED PROPERTY HAS BEEN
REPRESENTATION THEREOF AND SHOWS THE SIZE AND LOCATION OF A
MADE FOR THE USE OF SURVEY PURPOSES. THIS SURVEY IS
ALSO THOSE WHO PURCHASED INTERESTS ON DELAVAN THE TITLE
TOWN OF DELAVAN, WISCONSIN.

DATED: 03-18-98
RECORDED 08-06-98
LOT LINE ADJUSTMENT PARCEL.

PETER S. GORDON, FLS 2001

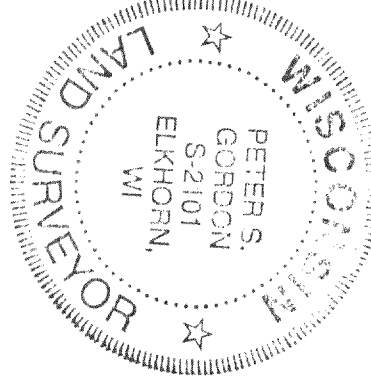
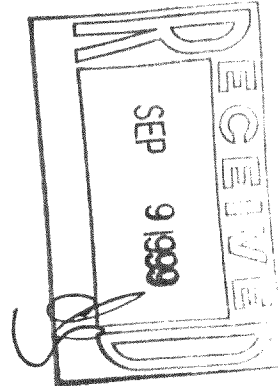

FARRIS, HANSEN & ASSOCIATES, INC.
Engineering, Architecture, Surveying
7 Ridgeway Court P.O. Box 437
ELKHORN, WISCONSIN 53121
Office: (414) 723-2098
Fax: (414) 723-5886

— WORD ORDERED BY —
ROBERT ERNST
ERNST & ASSOCIATES, INC.
2718 WILLOW POINT DRIVE
DELAVAN, WI. 53115

BOUNDARY & TOPOGRAPHIC SURVEY
LOT 2 OF THE ISLAND OF LAKE DELAVAN
LOCATED IN THE NW 1/4 OF THE SW 1/4 OF SECTION 32, TOWN 2 NORTH,
RANGE 16 EAST, TOWN OF DELAVAN, WALWORTH COUNTY, WISCONSIN

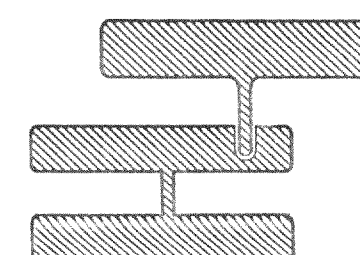

PROJECT NO.
4952
DATE
03/18/98
SHEET NO.
1 OF 1