

PLAT OF SURVEY  
LOT 13 OF  
SUMMIT MEADOWS

LOCATED IN ALL 1/4'S OF THE NW 1/4  
SECTION 31, TOWN 2 NORTH, RANGE 16 EAST  
WALWORTH COUNTY, WISCONSIN

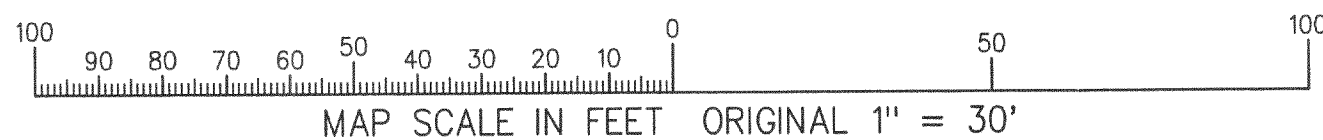

RECEIVED  
DEC 28 1998

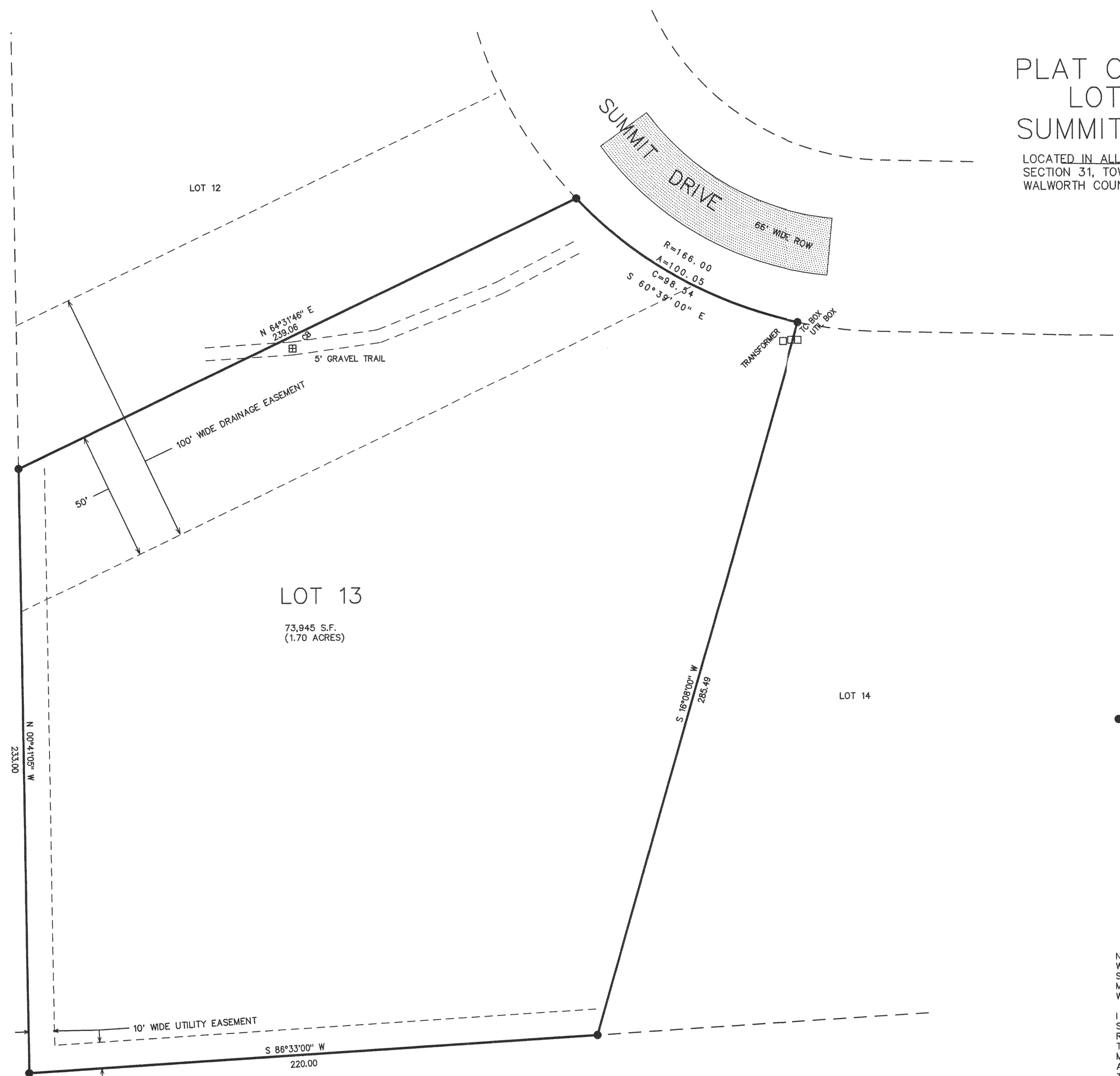
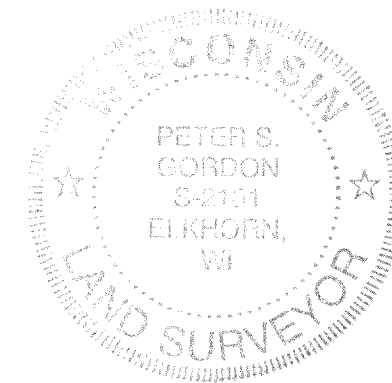

WORK ORDERED BY: THE RAULAND AGENCY  
P.O. BOX 159  
WALWORTH, WISCONSIN

FARRIS, HANSEN & ASSOCIATES, INC.  
Engineering, Architecture, Surveying  
7 Ridgeway Court P.O. Box 437  
ELKHORN, WISCONSIN 53121  
Office: (414) 723-2098  
Fax: (414) 723-5886

REVISIONS

PROJECT NO.  
3477.13  
DATE:  
10-30-98  
SHEET NO.  
1 OF 1

216-2463 FSM-13