

GEORGE T. DUNHAM
SURVEYING & SUBDIVIDING
DELAVAN, WISCONSIN

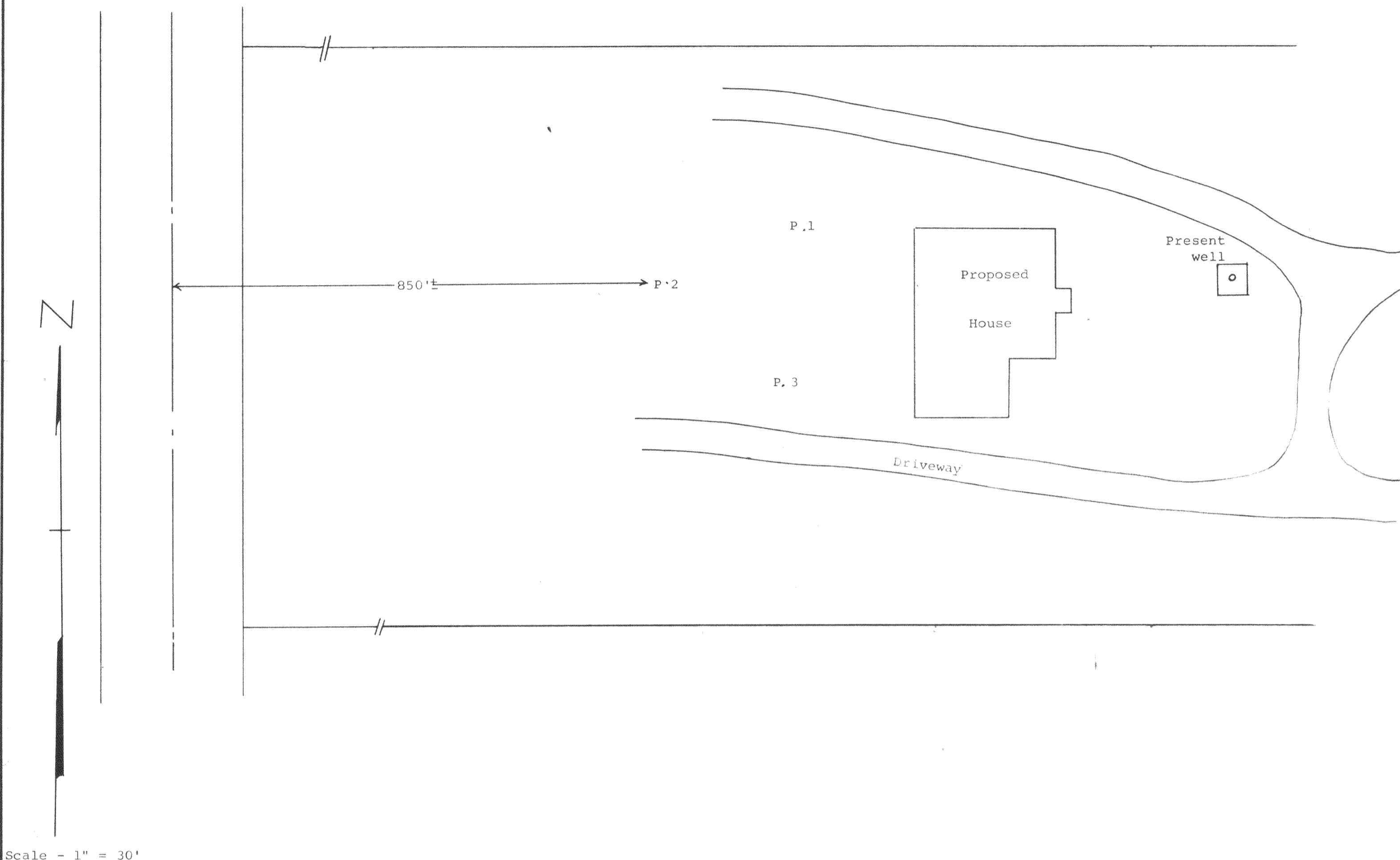

Scale - 1" = 30'

Plat showing the location of the percolation tests
on the Howard Mohr Property located in Lots 1, 2, &
3 of Maple Wood Subdivision located in Section 21,
T 2 N, R 16 E, Walworth County, Wisconsin.
June 30, 1967

George T. Dunham
George T. Dunham, Surveyor

FMA-1B
(Percolation TEST)