

ABELL
SURVEYING & MAPPING
1140 SEQUOIA STREET • DELAVAN, WISCONSIN 53115
414-728-6737

TOPOGRAPHIC SURVEY OF

PART OF LOTS 8, 9, 15 AND 16 OF METTOWEE
SUBDIVISION, LOCATED IN T2N, R16E, WALWORTH
COUNTY, WISCONSIN.

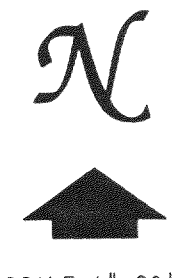
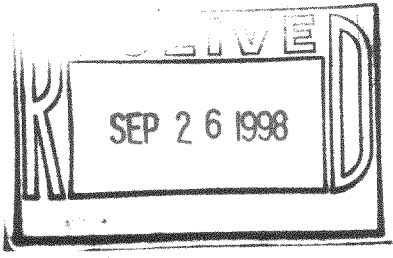
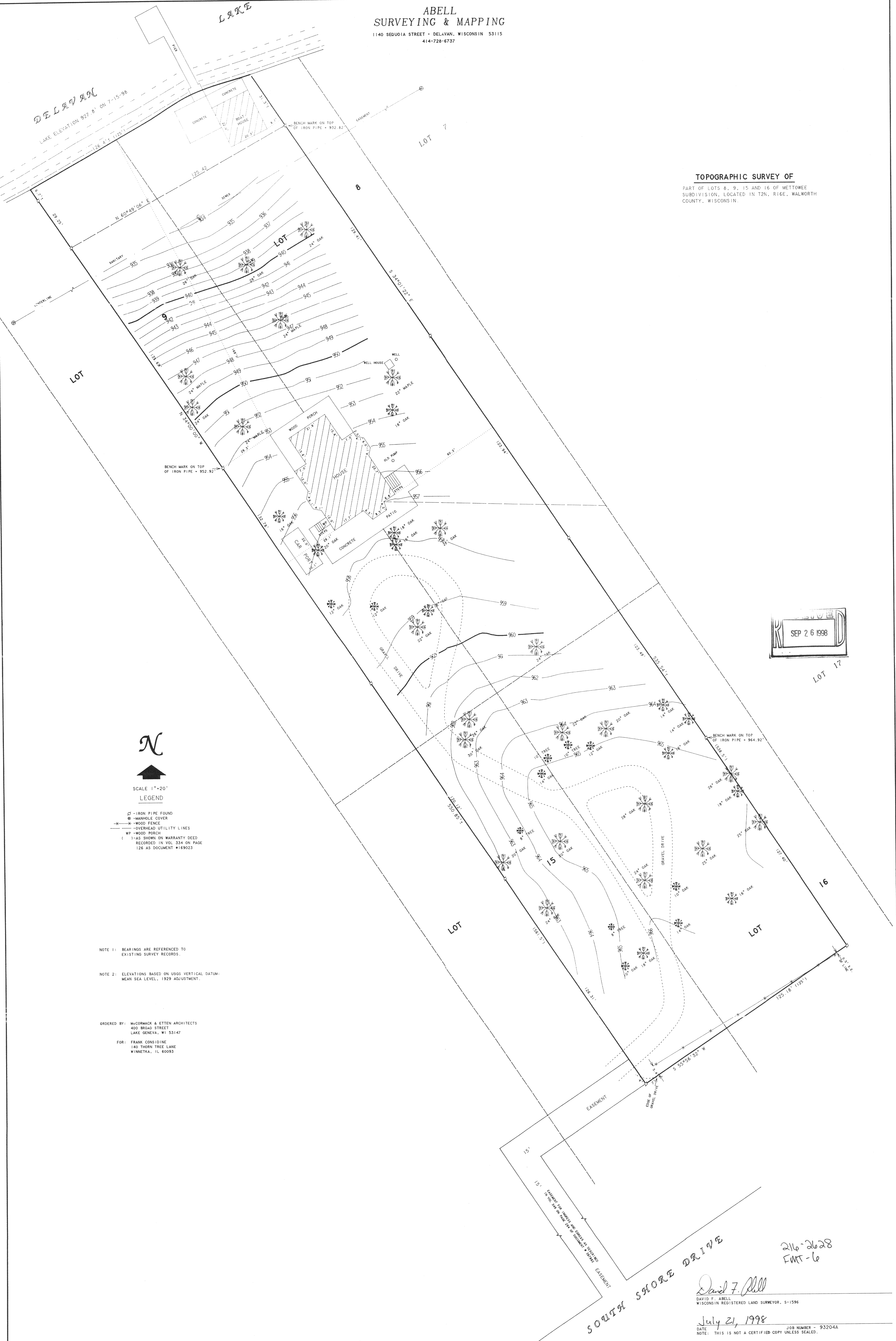

SCALE 1"=20'

LEGEND

- ⊠ - IRON PIPE FOUND
- ⊙ - MANHOLE COVER
- - WOOD FENCE
- - - OVERHEAD UTILITY LINES
- WP - WOOD PORCH
- () - 7-25 SHOWN ON WARRANTY DEED RECORDED IN VOL 334 ON PAGE 126 AS DOCUMENT #169023

NOTE 1: BEARINGS ARE REFERENCED TO EXISTING SURVEY RECORDS.

NOTE 2: ELEVATIONS BASED ON USGS VERTICAL DATUM: MEAN SEA LEVEL, 1929 ADJUSTMENT.

ORDERED BY: MCCORMACK & ETEN ARCHITECTS
400 BROAD STREET
LAKE GENEVA, WI 53147
FOR: FRANK CONSIDINE
140 THORN TREE LANE
WINNETKA, IL 60093

216-2628
FMT-6

David F. Abell
DAVID F. ABELL
WISCONSIN REGISTERED LAND SURVEYOR, 5-1596

July 21, 1998
DATE
NOTE: THIS IS NOT A CERTIFIED COPY UNLESS SEALED.

JOB NUMBER - 93204A