



PLAT OF SURVEY

WORK ORDERED BY: BOB RAULAND  
RAULAND AGENCY  
118 KENOSHA STREET  
WALWORTH, WI. 53184

FARRIS, HANSEN & ASSOCIATES, INC.  
Engineering, Architecture, Surveying  
7 Ridgeway Court P.O. Box 437  
ELKHORN, WISCONSIN 53121  
Office: (414) 723-2098  
Fax: (414) 723-5886

REVISIONS

PROJECT NO.  
3477-25  
DATE:  
12/04/96  
SHEET NO.  
1 OF 1

# PLAT OF SURVEY

## LOT 25 OF SUMMIT MEADOWS SUBDIVISION

LOCATED IN PART OF ALL 1/4'S OF THE  
NW 1/4, SECTION 31, TOWN 2 NORTH  
RANGE 16 EAST, WALWORTH COUNTY,  
WISCONSIN

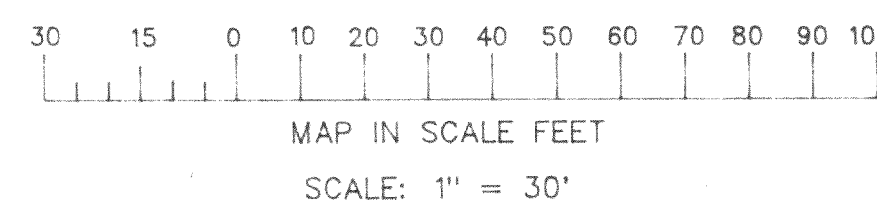
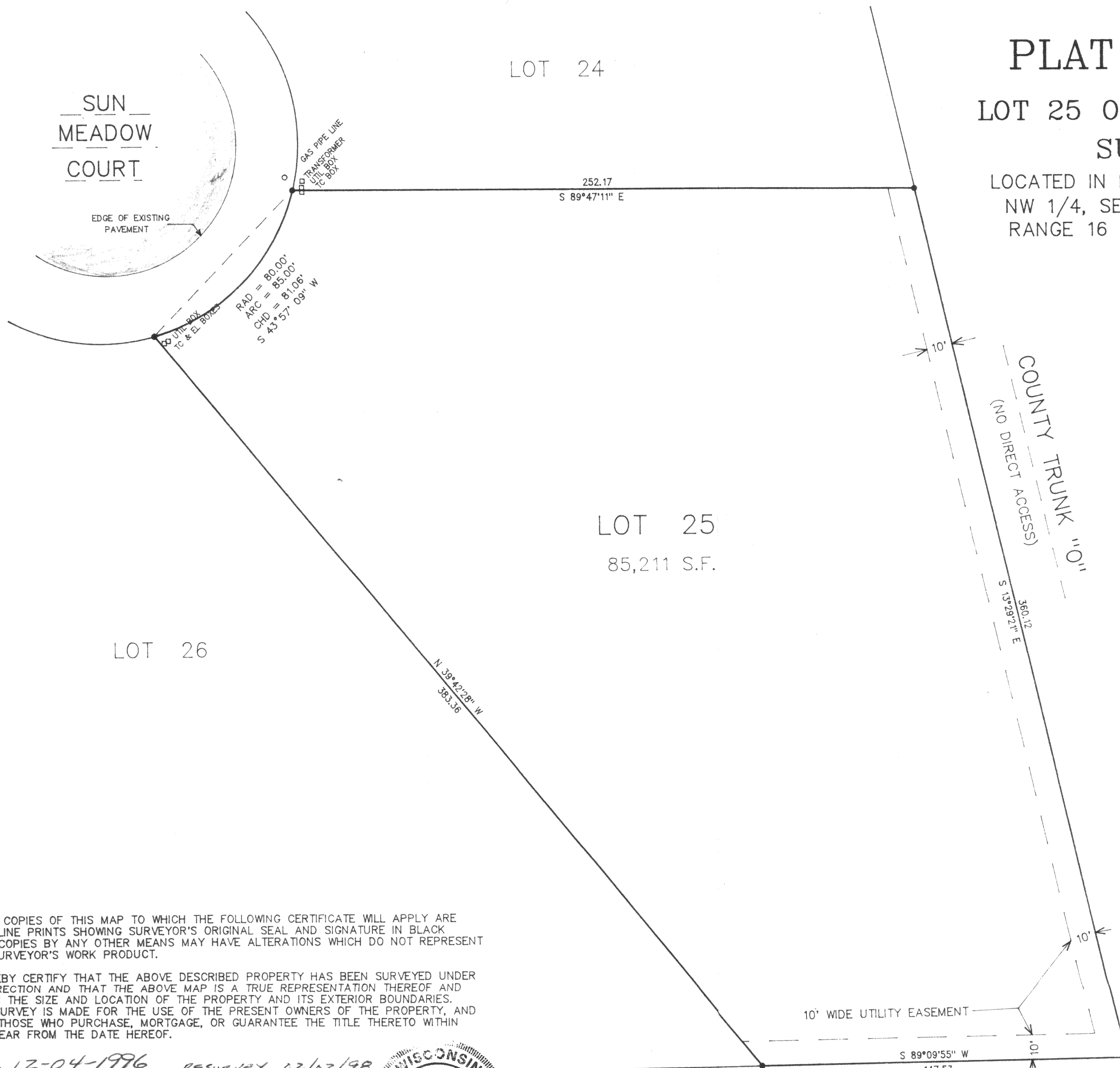

### LEGEND

- = FOUND IRON REBAR STAKE

1998 WORK  
ORDERED FOR:  
ROBERT + BONNIE DAY  
BY: KEEFE REAL ESTATE  
1155 EAST GENEVA  
DELAWARE

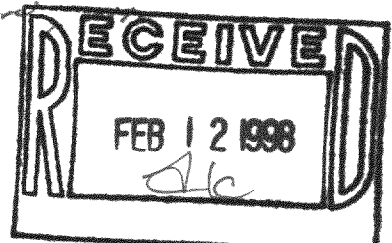

NOTE: COPIES OF THIS MAP TO WHICH THE FOLLOWING CERTIFICATE WILL APPLY ARE BLUE LINE PRINTS SHOWING SURVEYOR'S ORIGINAL SEAL AND SIGNATURE IN BLACK INK. COPIES BY ANY OTHER MEANS MAY HAVE ALTERATIONS WHICH DO NOT REPRESENT THE SURVEYOR'S WORK PRODUCT.

I HEREBY CERTIFY THAT THE ABOVE DESCRIBED PROPERTY HAS BEEN SURVEYED UNDER MY DIRECTION AND THAT THE ABOVE MAP IS A TRUE REPRESENTATION THEREOF AND SHOWS THE SIZE AND LOCATION OF THE PROPERTY AND ITS EXTERIOR BOUNDARIES. THIS SURVEY IS MADE FOR THE USE OF THE PRESENT OWNERS OF THE PROPERTY, AND ALSO THOSE WHO PURCHASE, MORTGAGE, OR GUARANTEE THE TITLE THERETO WITHIN ONE YEAR FROM THE DATE HEREOF.

DATED: 12-04-1996 RESURVEY 02/02/98

*Peter S. Gordon*  
PETER S. GORDON R.L.S. 2101

