

PLAT OF SURVEY

LOCATION: Sun Meadow Court, Delavan, Wisconsin

LEGAL DESCRIPTION: Lot 25 in SUMMIT MEADOWS, lands located in part of all 1/4's of the Northwest 1/4 of Section 31, Town 2 North, Range 16 East, Walworth County, Wisconsin.

March 9, 1998
Revised Survey No. March 17, 1998
Restaked March 24, 1998

Survey No. 89112

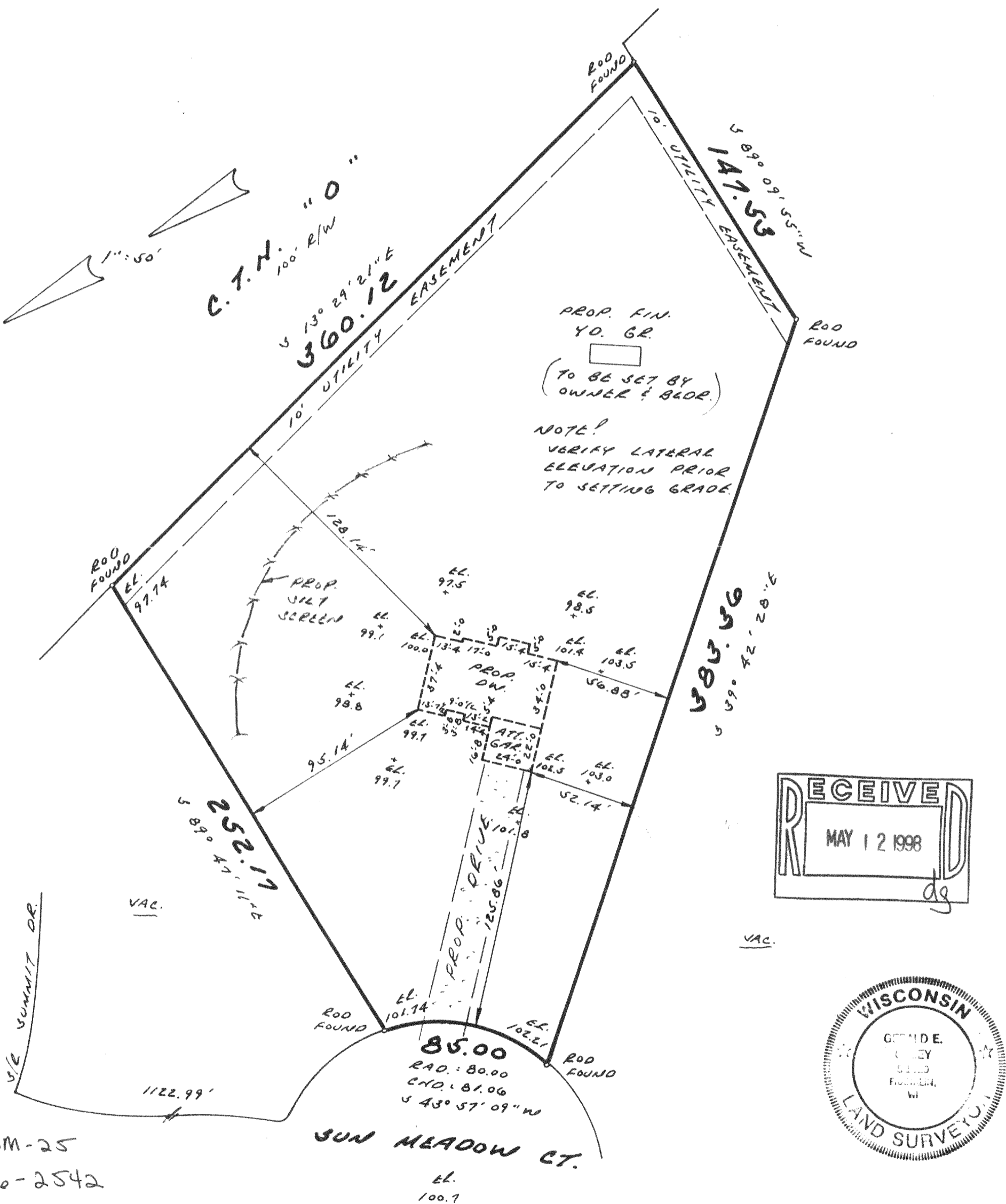

FSM-25
216-2542

METROPOLITAN SURVEY SERVICE, INC.
REGISTERED LAND SURVEYORS
9415 W. FOREST HOME AVE., SUITE 202, HALES CORNERS, WI 53130
PH. 529-5380 FAX 529-8787

SAN. M.N.
RIM: 100.00
INV: 87.63

I HEREBY CERTIFY THAT I HAVE SURVEYED THE ABOVE DESCRIBED PROPERTY AND THAT THE ABOVE MAP IS A TRUE REPRESENTATION THEREOF AND SHOWS THE SIZE AND LOCATION OF THE PROPERTY, ITS EXTERIOR BOUNDARIES, THE LOCATION OF ALL VISIBLE STRUCTURES AND DIMENSIONS OF ALL PRINCIPAL BUILDINGS THEREON, BOUNDARY FENCES, APPARENT EASEMENTS AND ROADWAYS AND VISIBLE ENCROACHMENTS, IF ANY.

THIS SURVEY IS MADE FOR THE EXCLUSIVE USE OF THE PRESENT OWNERS OF THE PROPERTY, AND ALSO THOSE WHO PURCHASE, MORTGAGE, OR GUARANTEE THE TITLE THERETO WITHIN ONE (1) YEAR FROM DATE HEREOF.

SIGNED:

... finished yard. 1st floor or top of ...
... shown grade shown on this drawing is
... a suggested grade and should be verified
... by the owner and/or the builder.