

PLAT OF SURVEY

LOCATION: Sun Meadow Court, Delavan, Wisconsin

LEGAL DESCRIPTION: Lot 25 in SUMMIT MEADOWS, lands located in part of all 1/4's of the Northwest 1/4 of Section 31, Town 2 North, Range 16 East, Walworth County, Wisconsin.

March 9, 1998

Survey No. 89122

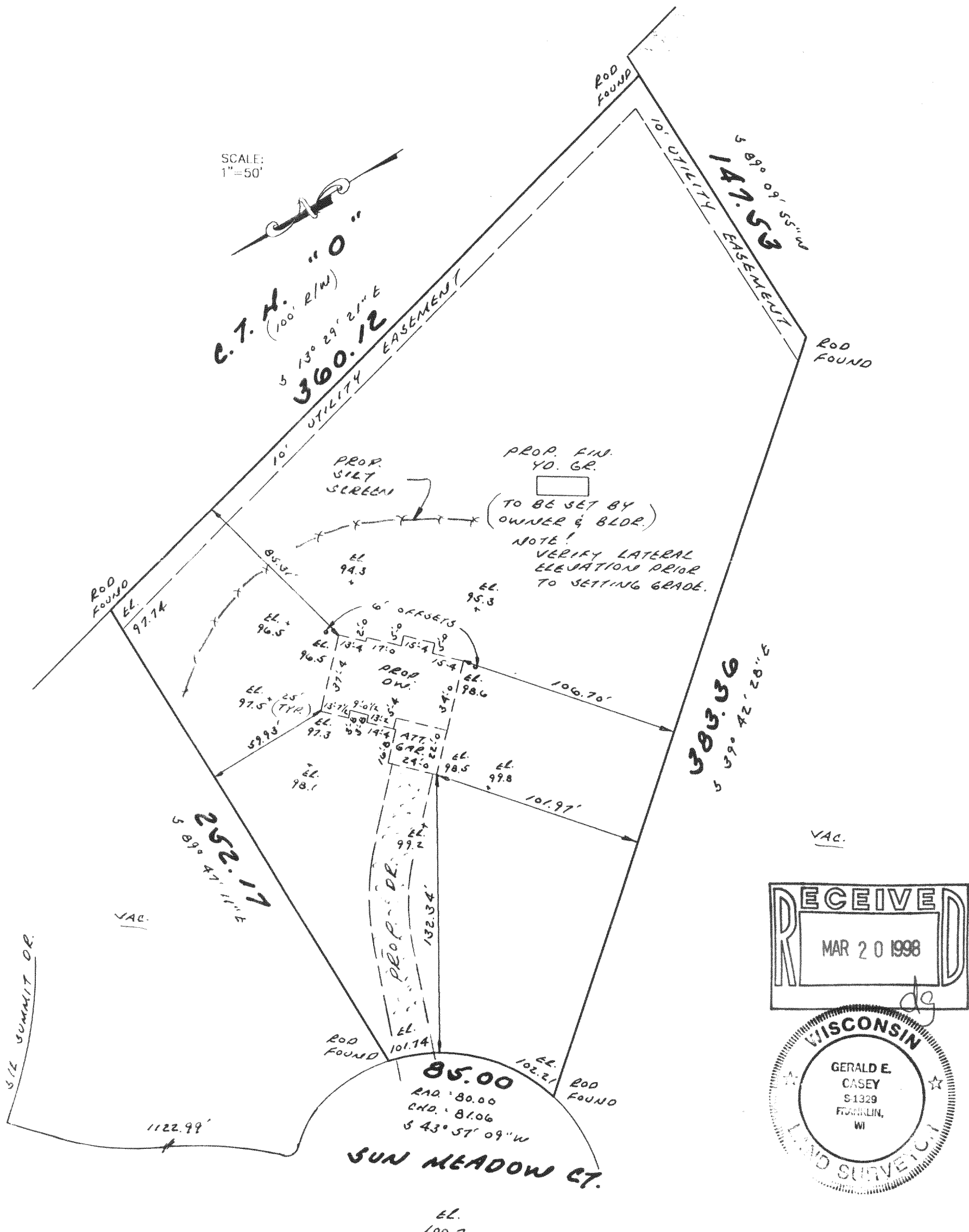

RECEIVED
MAR 20 1998

WISCONSIN
GERALD E. CASEY
S-1329
FRANKLIN, WI
LAND SURVEYOR

METROPOLITAN SURVEY SERVICE, INC.
REGISTERED LAND SURVEYORS
9415 W. FOREST HOME AVE., SUITE 202, HALES CORNERS, WI 53130
PH. 529-5380 FAX 529-9787

I HEREBY CERTIFY THAT I HAVE SURVEYED THE ABOVE DESCRIBED PROPERTY AND THAT THE ABOVE MAP IS A TRUE REPRESENTATION THEREOF AND SHOWS THE SIZE AND LOCATION OF THE PROPERTY, ITS EXTERIOR BOUNDARIES, THE LOCATION OF ALL VISIBLE STRUCTURES AND DIMENSIONS OF ALL PRINCIPAL BUILDINGS THEREON, BOUNDARY FENCES, APPARENT EASEMENTS AND ROADWAYS AND VISIBLE ENCROACHMENTS, IF ANY.

THIS SURVEY IS MADE FOR THE EXCLUSIVE USE OF THE PRESENT OWNERS OF THE PROPERTY, AND ALSO THOSE WHO PURCHASE, MORTGAGE, OR GUARANTEE THE TITLE THERETO WITHIN ONE (1) YEAR FROM DATE HEREOF.

Proposed finished yard. 1st floor or top of foundation grade shown on this drawing is a suggested grade and should be verified by the owner and/or the builder.

SIGNED: *[Signature]*

216-2538
FSM-25

©
S.A.N. M.H.
R.I.M. = 100.00
N.U. = 87.63

EL.
100.7