

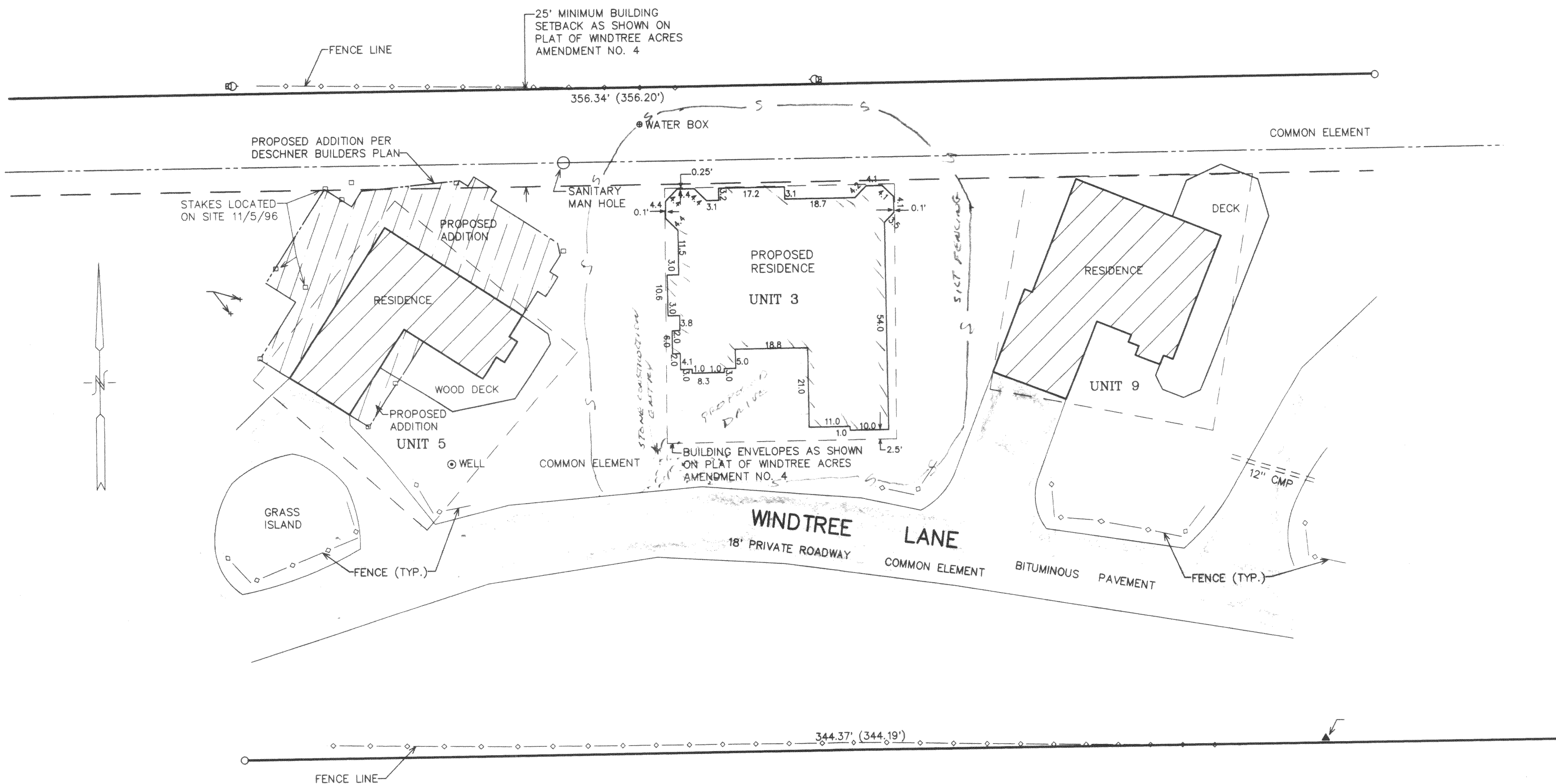

**PERMIT PLAT
PROPOSED RESIDENCE
UNIT 3 OF WINDTREE ACRES, A CONDOMINIUM**

LOCATED IN THE SE 1/4 OF SECTION 21
TOWN 2 NORTH, RANGE 16 EAST
WALWORTH COUNTY, WISCONSIN



WORK ORDERED BY: TIM MERTES
PO BOX 579
215 SOUTH LAKE AVE
TWIN LAKES, WISCONSIN 53181-0579

FARRIS, HANSEN & ASSOCIATES, INC.
Engineering, Architecture, Surveying
7 Ridgeway Court P.O. Box 437
ELKHORN, WISCONSIN 53121
Office: (414) 723-2098
Fax: (414) 723-5886

REVISIONS

PROJECT NO.
2045.3
DATE:
10-15-97
SHEET NO.
1 OF 1

NOTE: COPIES OF THIS MAP TO WHICH THE FOLLOWING CERTIFICATE WILL APPLY ARE BLUE LINE PRINTS SHOWING SURVEYOR'S ORIGINAL SEAL AND SIGNATURE IN BLACK INK. COPIES BY ANY OTHER MEANS MAY HAVE ALTERATIONS WHICH DO NOT REPRESENT THE SURVEYOR'S WORK PRODUCT.

I HEREBY CERTIFY THAT THIS SKETCH IS A TRUE AND ACCURATE REPRESENTATION OF THE LOCATION OF THE PROPOSED RESIDENCE IN RELATION TO THE PLATTED BUILDING ENVELOPE FOR UNIT 3 AS SHOWN ON WINDTREE ACRES CONDOMINIUM AMENDMENT NO. 4, TO THE BEST OF MY PROFESSIONAL KNOWLEDGE AND BELIEF. NOTE THIS IS NOT A PLAT OF SURVEY AS DEFINED IN CHAPTER A-E 7 OF WISCONSIN ADMINISTRATIVE CODE

DATED: 10-15-97
Peter S. Gordon
PETER S. GORDON RLS 2101

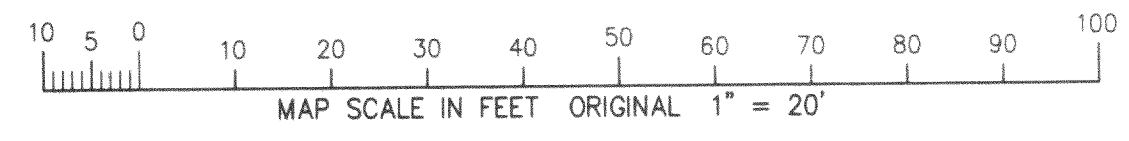
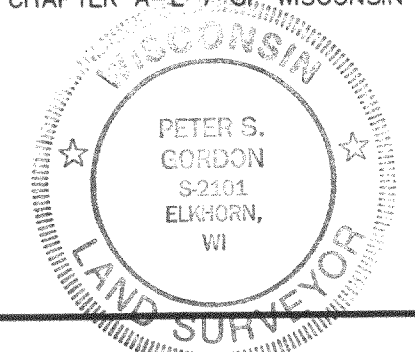

216-2521

FWIN-3