

**ABELL
SURVEYING & MAPPING**
1140 SEQUOIA STREET • DELAVAN, WISCONSIN 53115
414-728-6737

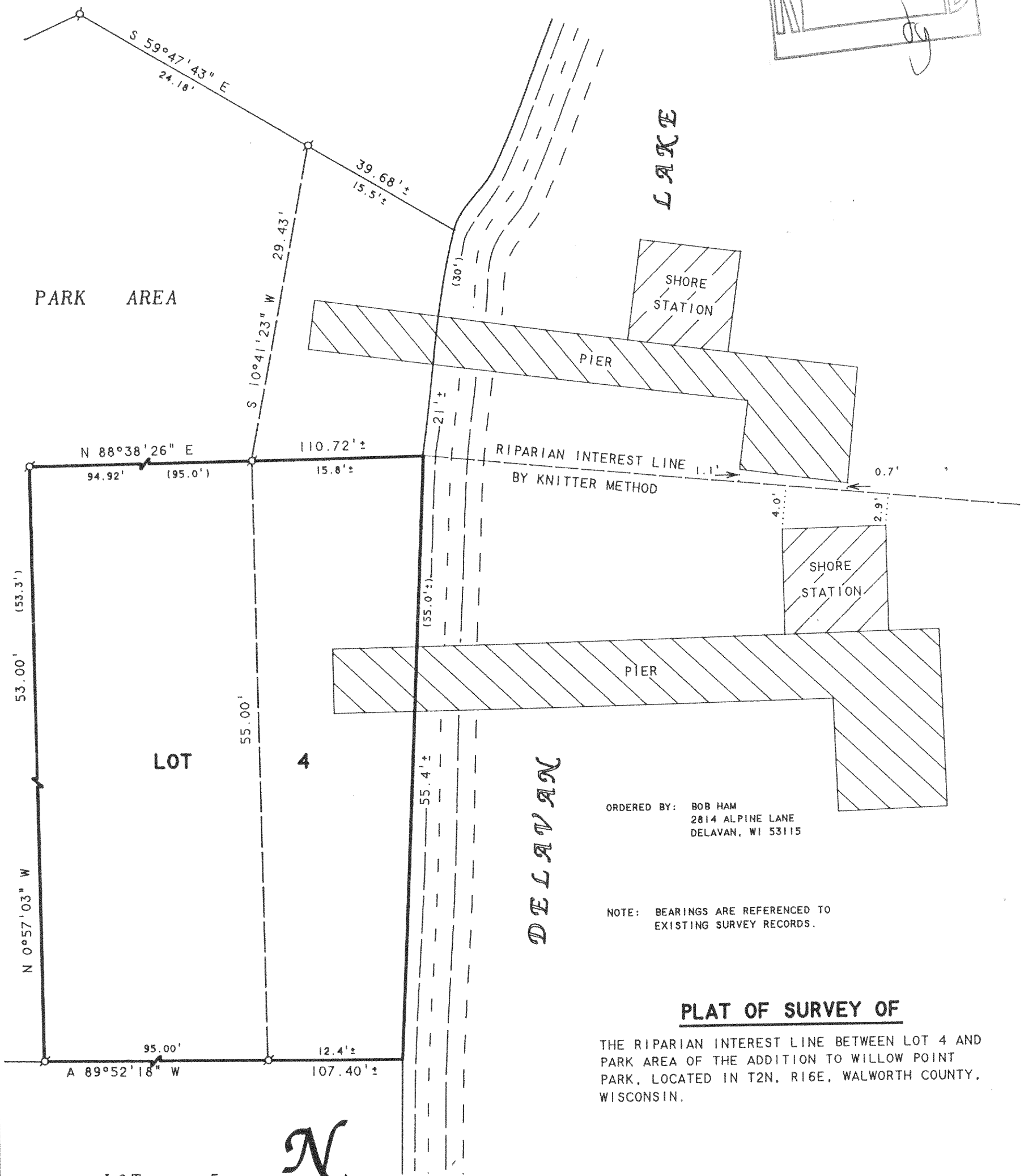
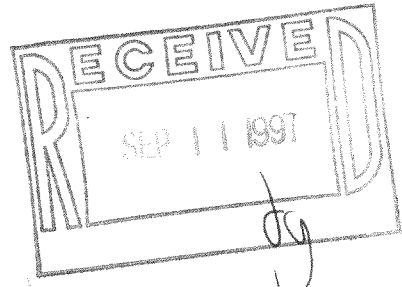

ORDERED BY: BOB HAM
2814 ALPINE LANE
DELAVAN, WI 53115

NOTE: BEARINGS ARE REFERENCED TO
EXISTING SURVEY RECORDS.

PLAT OF SURVEY OF

THE RIPARIAN INTEREST LINE BETWEEN LOT 4 AND
PARK AREA OF THE ADDITION TO WILLOW POINT
PARK, LOCATED IN T2N, R16E, WALWORTH COUNTY,
WISCONSIN.

LOT 5



SCALE 1"=10'
LEGEND

⊙ - IRON PIPE FOUND
() - RECORDED AS

I, DAVID F. ABELL, DO HEREBY CERTIFY THAT I HAVE SURVEYED THE PROPERTY HEREON
DESCRIBED ACCORDING TO THE OFFICAL RECORDS AND THAT THE PLAT HEREON IS A
CORRECT REPRESENTATION OF THE PROPERTY LINES TO THE BEST OF MY KNOWLEDGE AND
BELIEF.

David F. Abell

DAVID F. ABELL
WISCONSIN REGISTERED LAND SURVEYOR, S-1596

July 2, 1997

DATE: July 2, 1997 JOB NUMBER - 91192
NOTE: THIS IS NOT A CERTIFIED COPY UNLESS SEALED.

FwIA-4
216-2432