

**ABELL
SURVEYING & MAPPING**
DELAVAN, WISCONSIN 53115
414-728-6737

PLAT OF SURVEY OF

LOT 29, FIRST ADDITION TO LAKEWOOD
ESTATES, LOCATED IN T2N, R16E,
WALWORTH COUNTY, WISCONSIN.

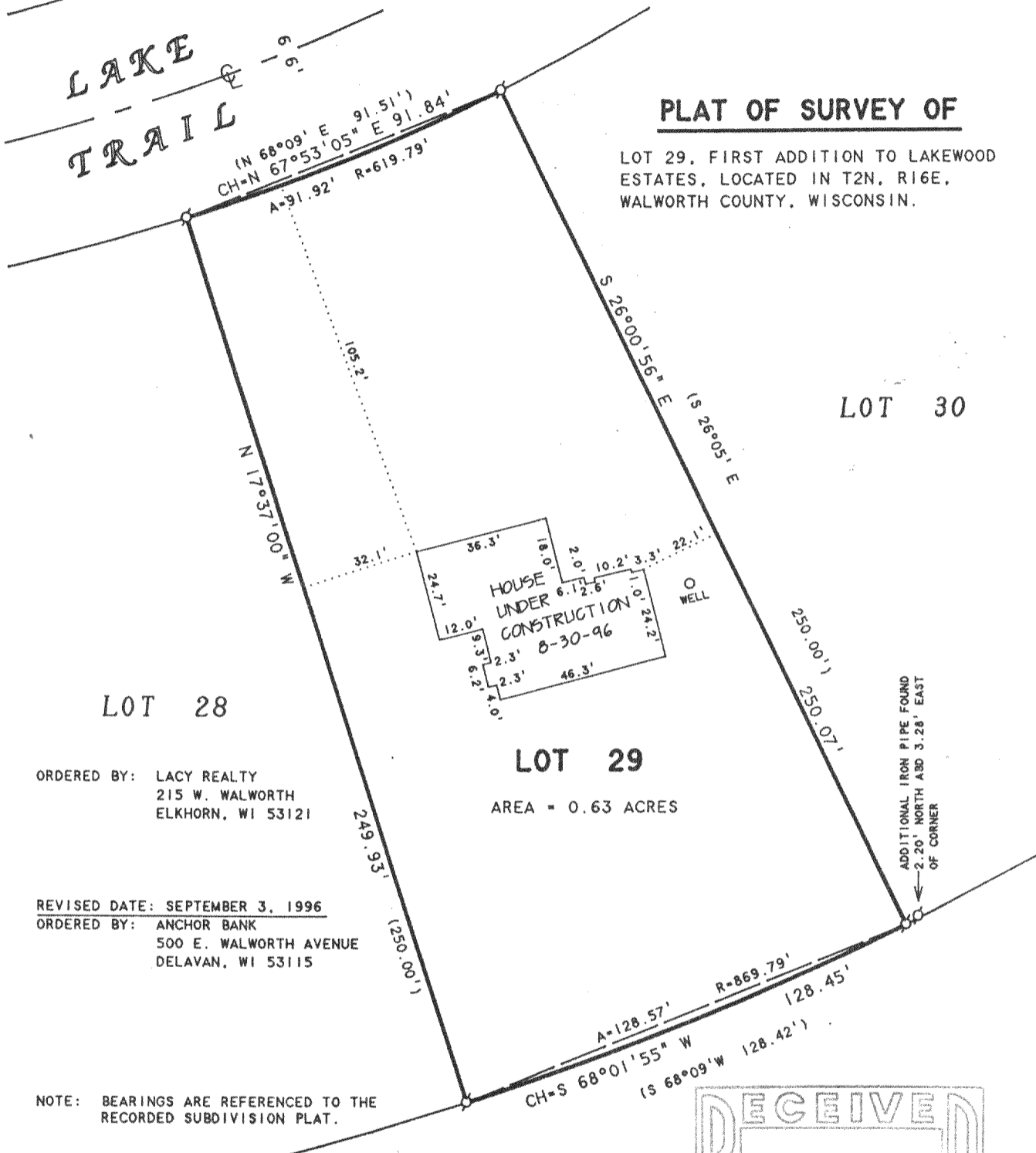

LOT 28

LOT 29

LOT 30

ORDERED BY: LACY REALTY
215 W. WALWORTH
ELKHORN, WI 53121

AREA = 0.63 ACRES

REVISED DATE: SEPTEMBER 3, 1996
ORDERED BY: ANCHOR BANK
500 E. WALWORTH AVENUE
DELAVAN, WI 53115

NOTE: BEARINGS ARE REFERENCED TO THE
RECORDED SUBDIVISION PLAT.

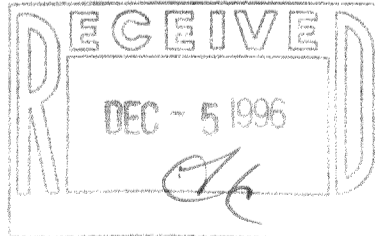

SCALE 1" = 40'

LEGEND

⊙ - IRON PIPE FOUND
() - RECORDED AS

I HEREBY CERTIFY THAT I HAVE SURVEYED THE ABOVE DESCRIBED PROPERTY AND THAT THE ABOVE MAP IS A TRUE REPRESENTATION THEREOF AND SHOWS THE SIZE AND LOCATION OF THE PROPERTY, ITS EXTERIOR BOUNDARIES, THE LOCATION OF ALL VISIBLE STRUCTURES AND DIMENSIONS OF ALL PRINCIPAL BUILDINGS THEREON, BOUNDARY FENCES, APPARENT EASEMENTS, ROADWAYS AND VISIBLE ENCROACHMENTS, IF ANY, TO THE BEST OF MY KNOWLEDGE AND BELIEF.

THIS SURVEY IS MADE FOR THE USE OF THE PRESENT OWNERS OF THE PROPERTY, AND ALSO THOSE WHO PURCHASE, MORTGAGE, OR GUARANTEE THE TITLE THERETO WITHIN ONE (1) YEAR FROM DATE HEREON.

David F. Abell

DAVID F. ABELL
WISCONSIN REGISTERED LAND SURVEYOR, S-1596

August 30, 1993

DATE: August 30, 1993 JOB NUMBER - 93194
NOTE: THIS IS NOT A CERTIFIED COPY UNLESS SEALED.

FLEA-9

216-2370