

PLAT OF SURVEY
 BUILDING ENVELOPE UNIT 3
 WINDTREE ACRES

A CONDOMINIUM LOCATED IN WALWORTH COUNTY AND
 RECORDED AS DOCUMENT NO. 166032

WORK ORDERED BY: EDWARD & MARILYN
 SZYMCAKS
 C/O CLAIR LAW OFFICES
 PO BOX 445
 DELAVAN, WISCONSIN 53115

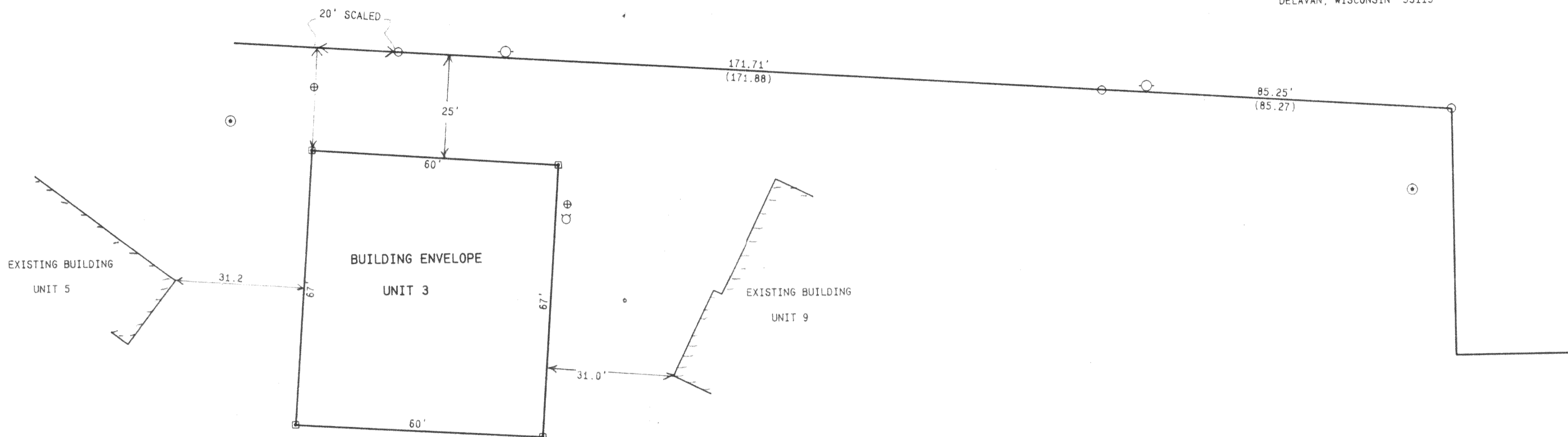
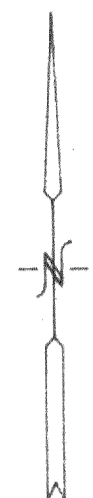

NOTE: COPIES OF THIS MAP TO WHICH THE FOLLOWING CERTIFICATE WILL APPLY ARE BLUE LINE PRINTS SHOWING SURVEYOR'S ORIGINAL SEAL AND SIGNATURE IN BLACK INK. COPIES BY ANY OTHER MEANS MAY HAVE ALTERATIONS WHICH DO NOT REPRESENT THE SURVEYOR'S WORK PRODUCT.

I HEREBY CERTIFY THAT THE ABOVE DESCRIBED BUILDING ENVELOPE HAS BEEN SURVEYED UNDER MY DIRECTION AND THAT THE ABOVE MAP IS A TRUE REPRESENTATION THEREOF AND SHOWS THE SIZE AND LOCATION OF THE ENVELOPE AND ITS EXTERIOR BOUNDARIES. THIS SURVEY IS MADE FOR THE USE OF THE PRESENT OWNERS OF THE PROPERTY, AND ALSO THOSE WHO PURCHASE, MORTGAGE, OR GUARANTEE THE TITLE THERETO WITHIN ONE YEAR FROM THE DATE HEREOF.

THIS PLAT OF SURVEY SHOWS THE BUILDING ENVELOPE AS SHOWN ON CONDOMINIUM DOCUMENT NO. 166032 DATED AUG. 03, 1988 AS SHEET 1 OF 4. ANY PLANNED CONSTRUCTION SHOULD BE REVIEWED WITH THE TOWN OF DELAVAN AND WALWORTH COUNTY PARK AND PLANNING COMMISSION TO DETERMINE IF THE PLANNED CONSTRUCTION MEETS THE ZONING REQUIREMENTS IN EFFECT AT THIS TIME AND THERE WILL BE NO PROBLEMS OBTAINING THE NECESSARY BUILDING PERMITS.

DATED: 12/08/94

Peter S. Gordon
 PETER S. GORDON RLS 2101

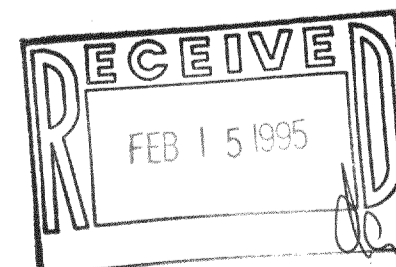
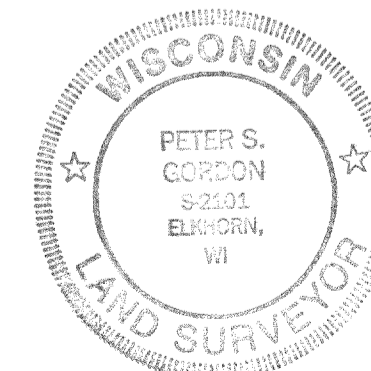

- LEGEND
- = FOUND IRON PIPE STAKE
 - ⊙ = POWER POLE
 - ⊕ = SANITARY MANHOLE
 - ⊗ = WATER VALVE
 - ⊠ = SET NAIL
 - ⊙ = HYDRANT
 - (xxx) = RECORDED AS

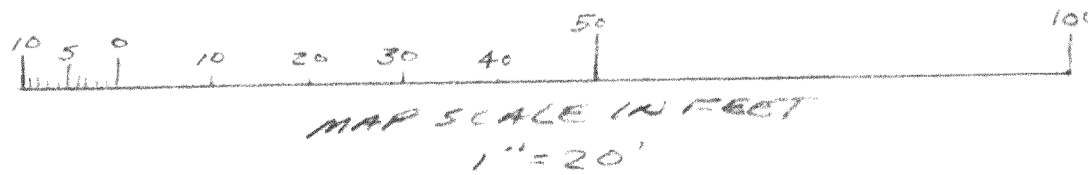

FWIN-3

214-2334

FARRIS, HANSEN & ASSOCIATES, INC.
 Engineering, Architecture, Surveying
 7 Ridgeway Court, P.O. Box 437
 ELKHORN, WISCONSIN 53121
 Office: (414) 723-2098
 Fax: (414) 723-5886

REVISIONS

PROJECT NO.	4212
DATE	12-08-94
SHEET NO.	1 OF 1