

GEORGE T. DUNHAM
 SURVEYING & SUBDIVIDING
 DELAVAN, WISCONSIN

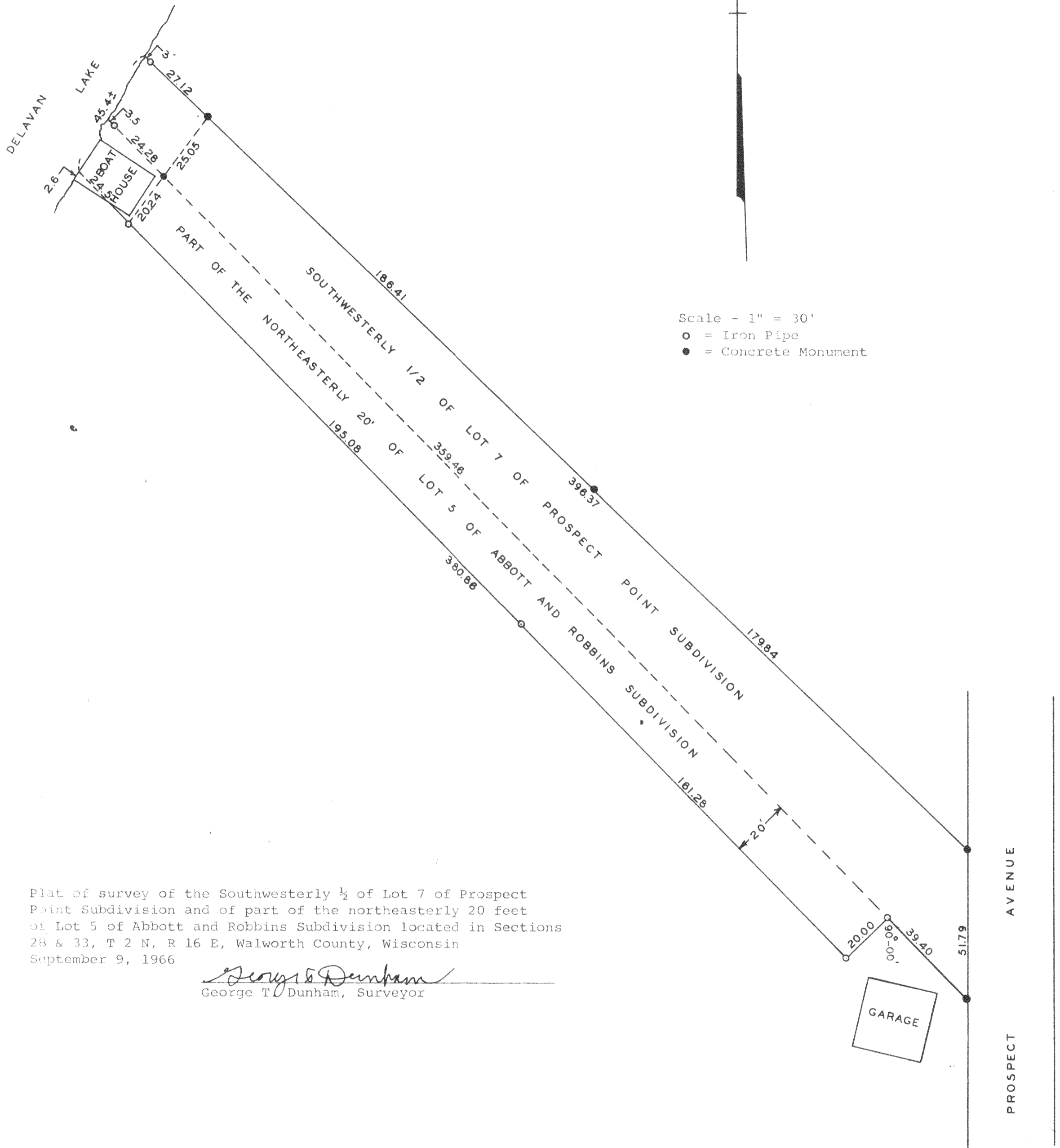

Scale - 1" = 30'
 ○ = Iron Pipe
 ● = Concrete Monument



Plat of survey of the Southwesterly 1/2 of Lot 7 of Prospect Point Subdivision and of part of the northeasterly 20 feet of Lot 5 of Abbott and Robbins Subdivision located in Sections 28 & 33, T 2 N, R 16 E, Walworth County, Wisconsin September 9, 1966

George T. Dunham
 George T. Dunham, Surveyor

FAR-3A