

**ABELL  
SURVEYING & MAPPING**

DELAVAN, WISCONSIN 53115

414-728-6737

NOTE: FLOODPLAIN IS LOCATED 0.7'± ABOVE THE ICE ON DELAVAN LAKE (DEC. 5, 1991). THE FLOODPLAIN DOES NOT EXTEND PAST THE EXISTING BANK OF DELAVAN LAKE.

NOTE: HOUSE UNDER CONSTRUCTION EXTENDS 0.7' INTO THE UNDERGROUND WIRING EASEMENT.

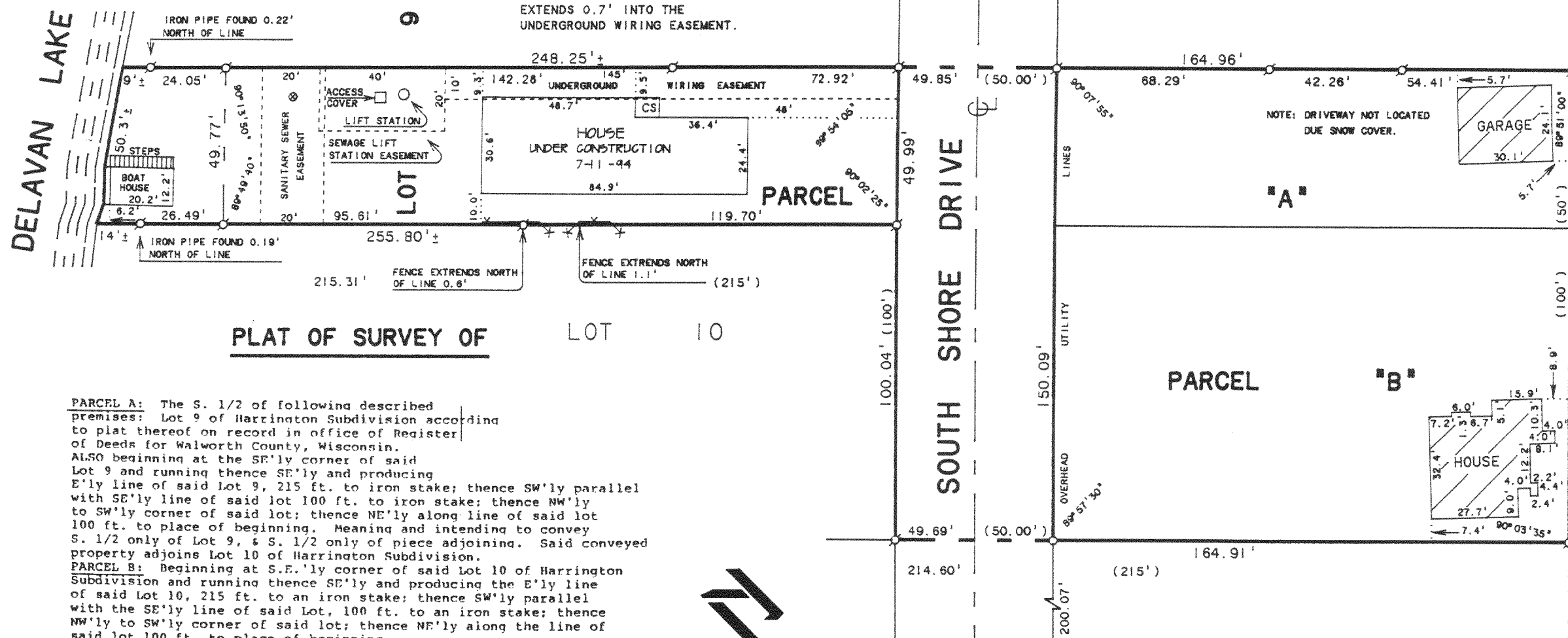

**PLAT OF SURVEY OF LOT 10**

**PARCEL A:** The S. 1/2 of following described premises: Lot 9 of Harrington Subdivision according to plat thereof on record in office of Register of Deeds for Walworth County, Wisconsin. ALSO beginning at the SE'ly corner of said Lot 9 and running thence SE'ly and producing E'ly line of said Lot 9, 215 ft. to iron stake; thence SW'ly parallel with SE'ly line of said lot 100 ft. to iron stake; thence NW'ly to SW'ly corner of said lot; thence NE'ly along line of said lot 100 ft. to place of beginning. Meaning and intending to convey S. 1/2 only of Lot 9, & S. 1/2 only of piece adjoining. Said conveyed property adjoins Lot 10 of Harrington Subdivision.

**PARCEL B:** Beginning at S.E.'ly corner of said Lot 10 of Harrington Subdivision and running thence SE'ly and producing the E'ly line of said Lot 10, 215 ft. to an iron stake; thence SW'ly parallel with the SE'ly line of said Lot, 100 ft. to an iron stake; thence NW'ly to SW'ly corner of said lot; thence NE'ly along the line of said lot 100 ft. to place of beginning.

REVISED JULY 11, 1994 FOR ZELL WOODWORKING TO SHOW LOCATION OF HOUSE UNDER CONSTRUCTION ON THAT PORTION OF PARCEL "A" NORTHWEST OF SOUTH SHORE DRIVE.

ORDERED BY: THE RAULAND AGENCY  
118 KENOSHA ST.  
WALWORTH, WI. 53184

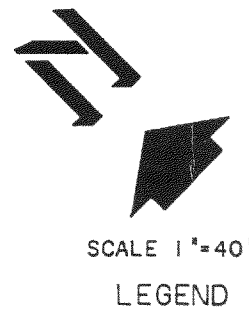

- LEGEND**
- ⊙ - IRON PIPE FOUND
  - - IRON PIPE SET
  - ⊗ - MANHOLE COVER
  - CS - CONCRETE STOOP
  - x— - WOOD FENCE
  - ( ) - RECORDED AS

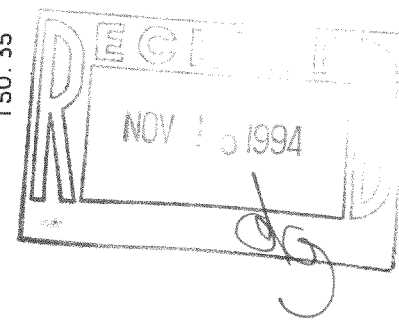

I HEREBY CERTIFY THAT I HAVE SURVEYED THE ABOVE DESCRIBED PROPERTY AND THAT THE ABOVE MAP IS A TRUE REPRESENTATION THEREOF AND SHOWS THE SIZE AND LOCATION OF THE PROPERTY, ITS EXTERIOR BOUNDARIES, THE LOCATION OF ALL VISIBLE STRUCTURES AND DIMENSIONS OF ALL PRINCIPAL BUILDINGS THEREON, BOUNDARY FENCES, APPARENT EASEMENTS, ROADWAYS AND VISIBLE ENCROACHMENTS, IF ANY, TO THE BEST OF MY KNOWLEDGE AND BELIEF.

THIS SURVEY IS MADE FOR THE USE OF THE PRESENT OWNERS OF THE PROPERTY, AND ALSO THOSE WHO PURCHASE, MORTGAGE, OR GUARANTEE THE TITLE THERETO WITHIN ONE (1) YEAR FROM DATE HEREOF.

*David F. Abell*

DAVID F. ABELL  
WISCONSIN REGISTERED LAND SURVEYOR, S-1596

DECEMBER 9, 1991  
DATE  
REVISD DATE JULY 11, 1994.  
JOB NUMBER - 91259

NOTE: THIS IS NOT A CERTIFIED COPY UNLESS SEALED.

ABELL  
SURVEYING & MAPPING

DELAVAN, WISCONSIN 53115

414-728-6737

NOTE: FLOODPLAIN IS LOCATED 0.7'± ABOVE THE ICE ON DELAVAN LAKE (DEC. 5, 1991). THE FLOODPLAIN DOES NOT EXTEND PAST THE EXISTING BANK OF DELAVAN LAKE.

NOTE: FOUNDATION OF HOUSE UNDER CONSTRUCTION EXTENDS 0.38' & 0.18' INTO THE UNDERGROUND WIRING EASEMENT.

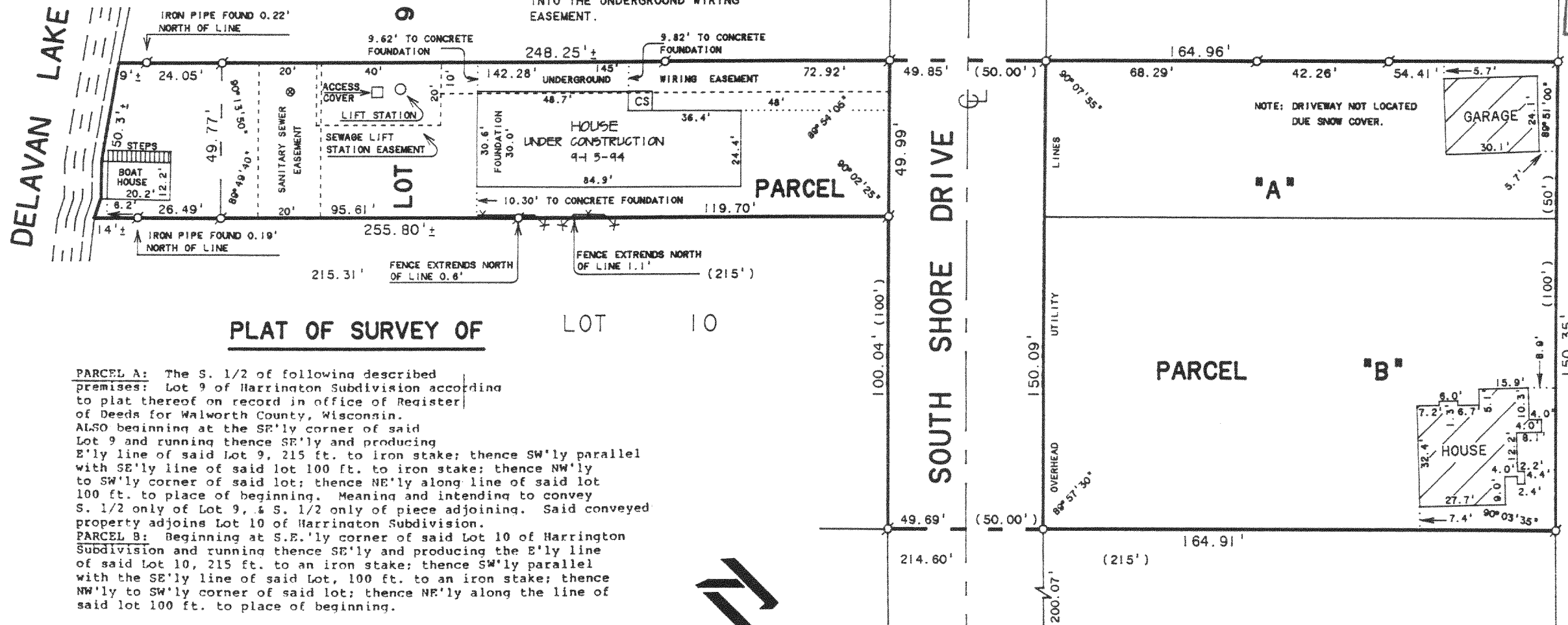
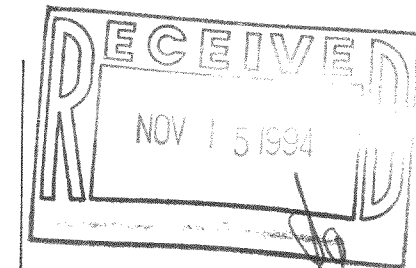

PLAT OF SURVEY OF LOT 10

PARCEL A: The S. 1/2 of following described premises: Lot 9 of Harrington Subdivision according to plat thereof on record in office of Register of Deeds for Walworth County, Wisconsin. ALSO beginning at the SE'ly corner of said Lot 9 and running thence SE'ly and producing E'ly line of said Lot 9, 215 ft. to iron stake; thence SW'ly parallel with SE'ly line of said lot 100 ft. to iron stake; thence NW'ly to SW'ly corner of said lot; thence NE'ly along line of said lot 100 ft. to place of beginning. Meaning and intending to convey S. 1/2 only of Lot 9, & S. 1/2 only of piece adjoining. Said conveyed property adjoins Lot 10 of Harrington Subdivision.

PARCEL B: Beginning at S.E.'ly corner of said Lot 10 of Harrington Subdivision and running thence SE'ly and producing the E'ly line of said Lot 10, 215 ft. to an iron stake; thence SW'ly parallel with the SE'ly line of said Lot, 100 ft. to an iron stake; thence NW'ly to SW'ly corner of said lot; thence NE'ly along the line of said lot 100 ft. to place of beginning.

REVISED SEPTEMBER 15, 1994 FOR ZELL WOODWORKING TO SHOW LOCATION OF FOUNDATION ON HOUSE UNDER CONSTRUCTION ON THAT PORTION OF PARCEL "A" NORTHWEST OF SOUTH SHORE DRIVE.

REVISED JULY 11, 1994 FOR ZELL WOODWORKING TO SHOW LOCATION OF HOUSE UNDER CONSTRUCTION ON THAT PORTION OF PARCEL "A" NORTHWEST OF SOUTH SHORE DRIVE.

ORDERED BY: THE RAULAND AGENCY  
118 KENOSHA ST.  
WALWORTH, WI. 53184

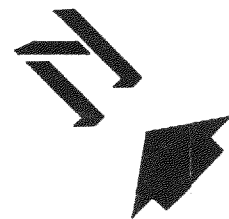

SCALE 1"=40'

LEGEND

- - IRON PIPE FOUND
- - IRON PIPE SET
- ⊙ - MANHOLE COVER
- CS - CONCRETE STOOP
- ✕ - WOOD FENCE
- ( ) - RECORDED AS

I HEREBY CERTIFY THAT I HAVE SURVEYED THE ABOVE DESCRIBED PROPERTY AND THAT THE ABOVE MAP IS A TRUE REPRESENTATION THEREOF AND SHOWS THE SIZE AND LOCATION OF THE PROPERTY, ITS EXTERIOR BOUNDARIES, THE LOCATION OF ALL VISIBLE STRUCTURES AND DIMENSIONS OF ALL PRINCIPAL BUILDINGS THEREON, BOUNDARY FENCES, APPARENT EASEMENTS, ROADWAYS AND VISIBLE ENCROACHMENTS, IF ANY, TO THE BEST OF MY KNOWLEDGE AND BELIEF.

THIS SURVEY IS MADE FOR THE USE OF THE PRESENT OWNERS OF THE PROPERTY, AND ALSO THOSE WHO PURCHASE, MORTGAGE, OR GUARANTEE THE TITLE THERETO WITHIN ONE (1) YEAR FROM DATE HEREOF.

*David F. Abell*

DAVID F. ABELL  
WISCONSIN REGISTERED LAND SURVEYOR. S-1596

DECEMBER 9, 1991  
DATE

REVISED DATE SEPTEMBER 15, 1994  
REVISED DATE JULY 11, 1994.  
JOB NUMBER - 91259

NOTE: THIS IS NOT A CERTIFIED COPY UNLESS SEALED.

FHA-13  
FD-27-19

216-2107