

GEORGE T. DUNHAM
SURVEYING & SUBDIVIDING
DELAVAN, WISCONSIN

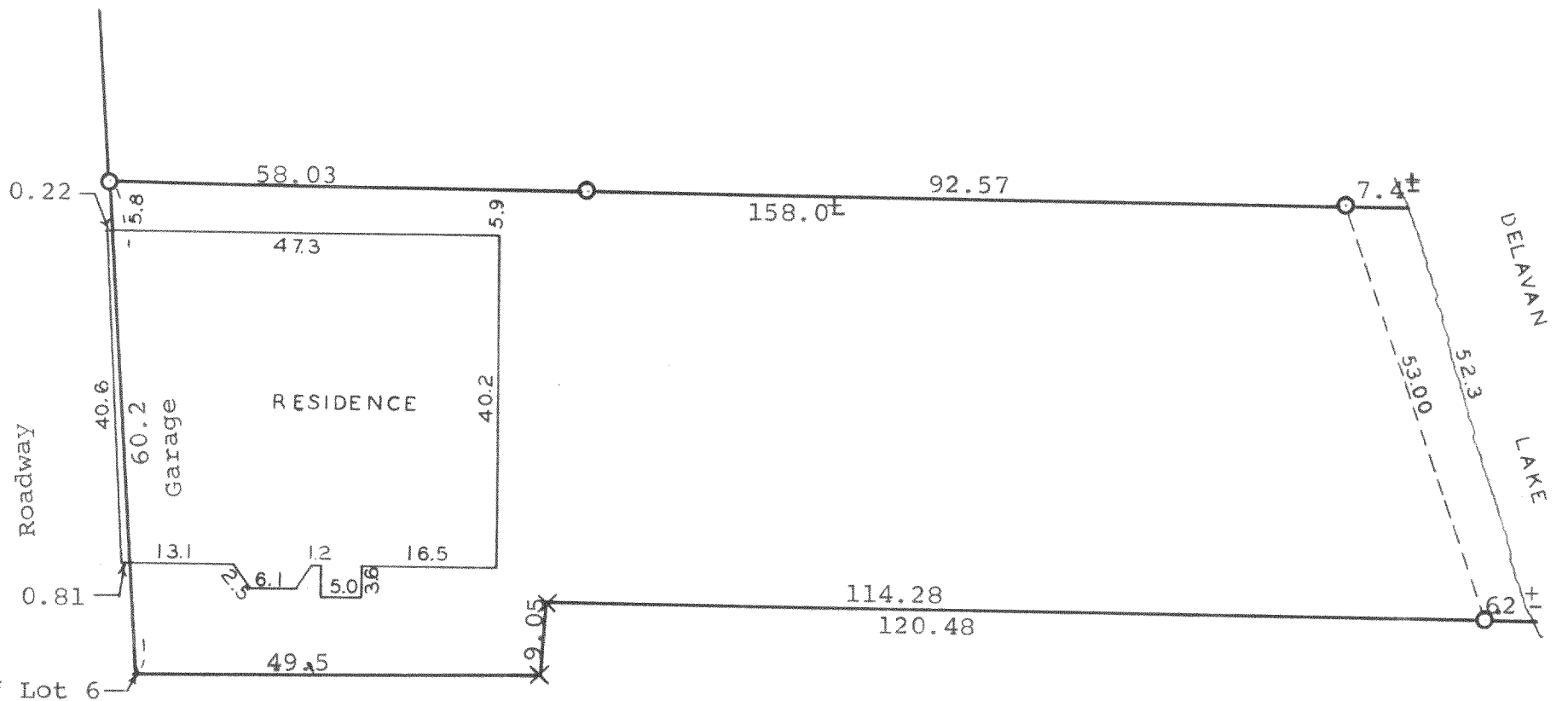

Scale 1" = 20'
X = Cross in Concrete
O = Iron Pipe



Plat of survey of a parcel of land described as follows,
Part of Lot 6 of the Addition to Willow Point Park, a subdivision
located in Section 29, T 2 N R 16 E of Walworth County, Wisconsin,
described as follows, to-wit: Beginning at the southwest corner
of said Lot 6; thence North along the lot line 60.2 feet to the
northwest corner of said Lot 6; thence east along the north line
of said Lot 6, 158 feet more or less to the shore of Delavan Lake;
thence southerly along the shore 52.3 feet to a point that is
located 7.5 feet from the southeast corner of said Lot 6; thence
westerly 120.48 feet to a cross cut in concrete; thence southerly
9.05 feet to a point in the south line of said Lot 6; thence
westerly in the south line of said Lot 6, 49.50 feet to the
place of beginning.

January 7, 1964
Revised January 14, 1964

George T. Dunham
George T. Dunham, Surveyor

216-513-518

216-180