

**ABELL
SURVEYING & MAPPING
DELAVAN, WISCONSIN 53115
414-728-6737**

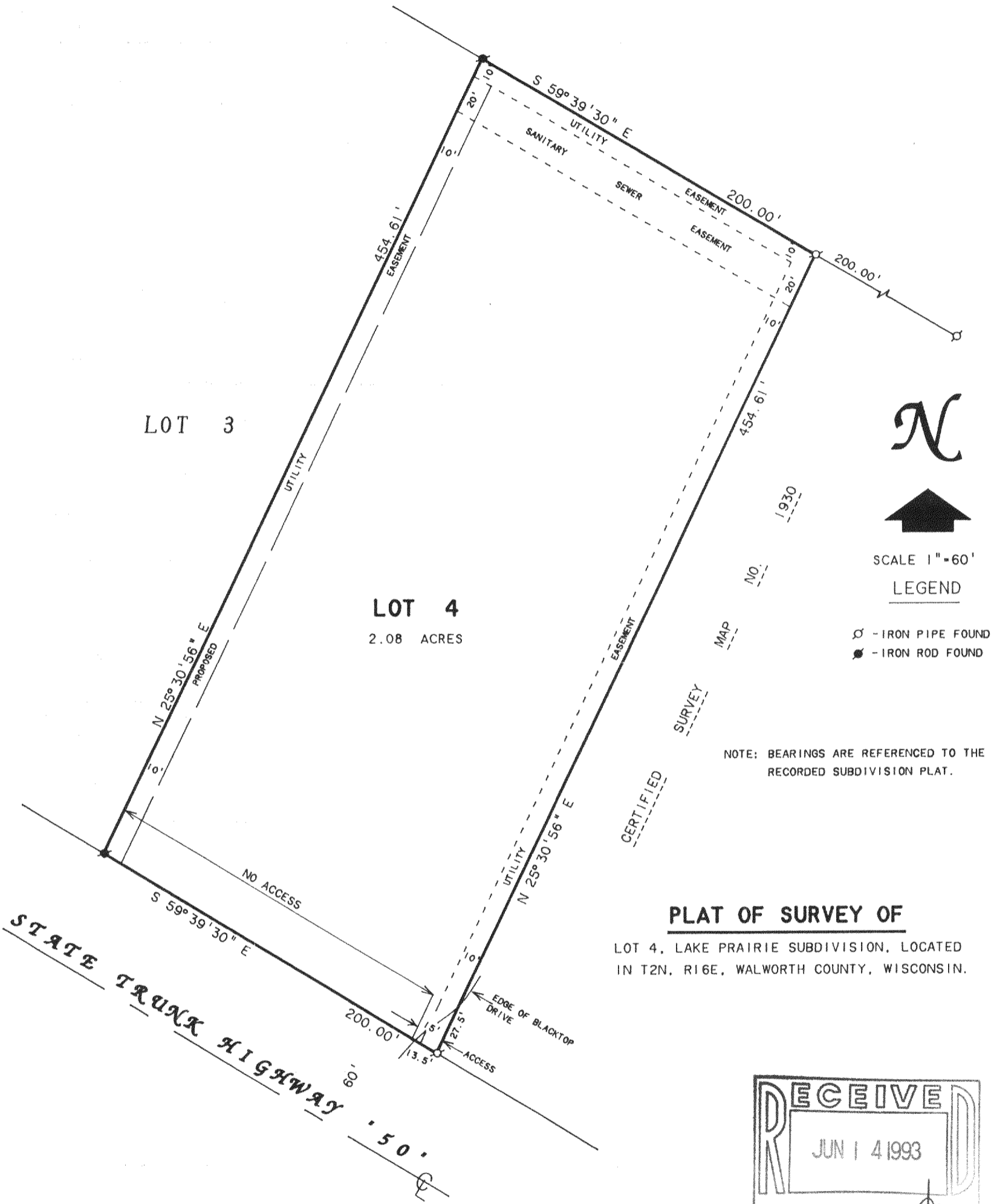

SCALE 1"=60'
LEGEND

- - IRON PIPE FOUND
- - IRON ROD FOUND

NOTE: BEARINGS ARE REFERENCED TO THE RECORDED SUBDIVISION PLAT.

PLAT OF SURVEY OF
LOT 4, LAKE PRAIRIE SUBDIVISION, LOCATED
IN T2N, R16E, WALWORTH COUNTY, WISCONSIN.

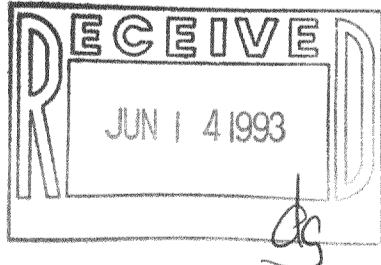

ORDERED BY: TOM YAKES
RT. 3, BOX 592
DELAVAN, WI. 52115

I HEREBY CERTIFY THAT I HAVE SURVEYED THE ABOVE DESCRIBED PROPERTY AND THAT THE ABOVE MAP IS A TRUE REPRESENTATION THEREOF AND SHOWS THE SIZE AND LOCATION OF THE PROPERTY, ITS EXTERIOR BOUNDARIES, THE LOCATION OF ALL VISIBLE STRUCTURES AND DIMENSIONS OF ALL PRINCIPAL BUILDINGS THEREON, BOUNDARY FENCES, APPARENT EASEMENTS, ROADWAYS AND VISIBLE ENCROACHMENTS, IF ANY, TO THE BEST OF MY KNOWLEDGE AND BELIEF.

THIS SURVEY IS MADE FOR THE USE OF THE PRESENT OWNERS OF THE PROPERTY, AND ALSO THOSE WHO PURCHASE, MORTGAGE, OR GUARANTEE THE TITLE THERETO WITHIN ONE (1) YEAR FROM DATE HEREON.

David F. Abell

DAVID F. ABELL
WISCONSIN REGISTERED LAND SURVEYOR, S-1596

March 9, 1993

DATE: _____ JOB NUMBER - 89179
NOTE: THIS IS NOT A CERTIFIED COPY UNLESS SEALED.

FLAK-4

216-1781