

DEHAVAN

LAKE

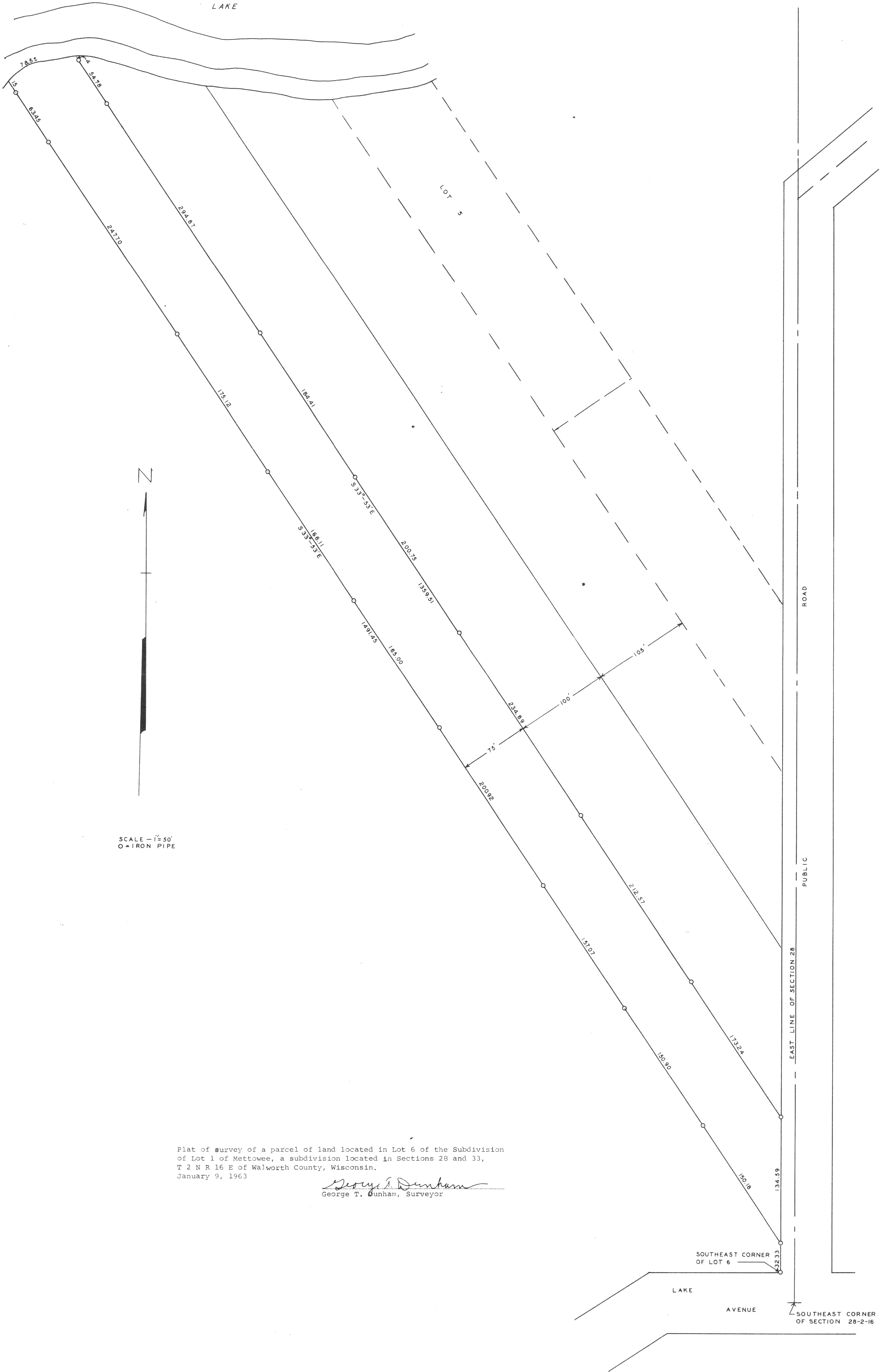

SCALE - 1" = 50'
O = IRON PIPE

Plat of survey of a parcel of land located in Lot 6 of the Subdivision of Lot 1 of Mettoewe, a subdivision located in Sections 28 and 33, T 2 N R 16 E of Walworth County, Wisconsin. January 9, 1963

George T. Dunham
George T. Dunham, Surveyor

SOUTHEAST CORNER OF LOT 6

LAKE AVENUE

SOUTHEAST CORNER OF SECTION 28-2-16