

GEORGE T. DUNHAM
SURVEYING & SUBDIVIDING
DELAVER, WISCONSIN

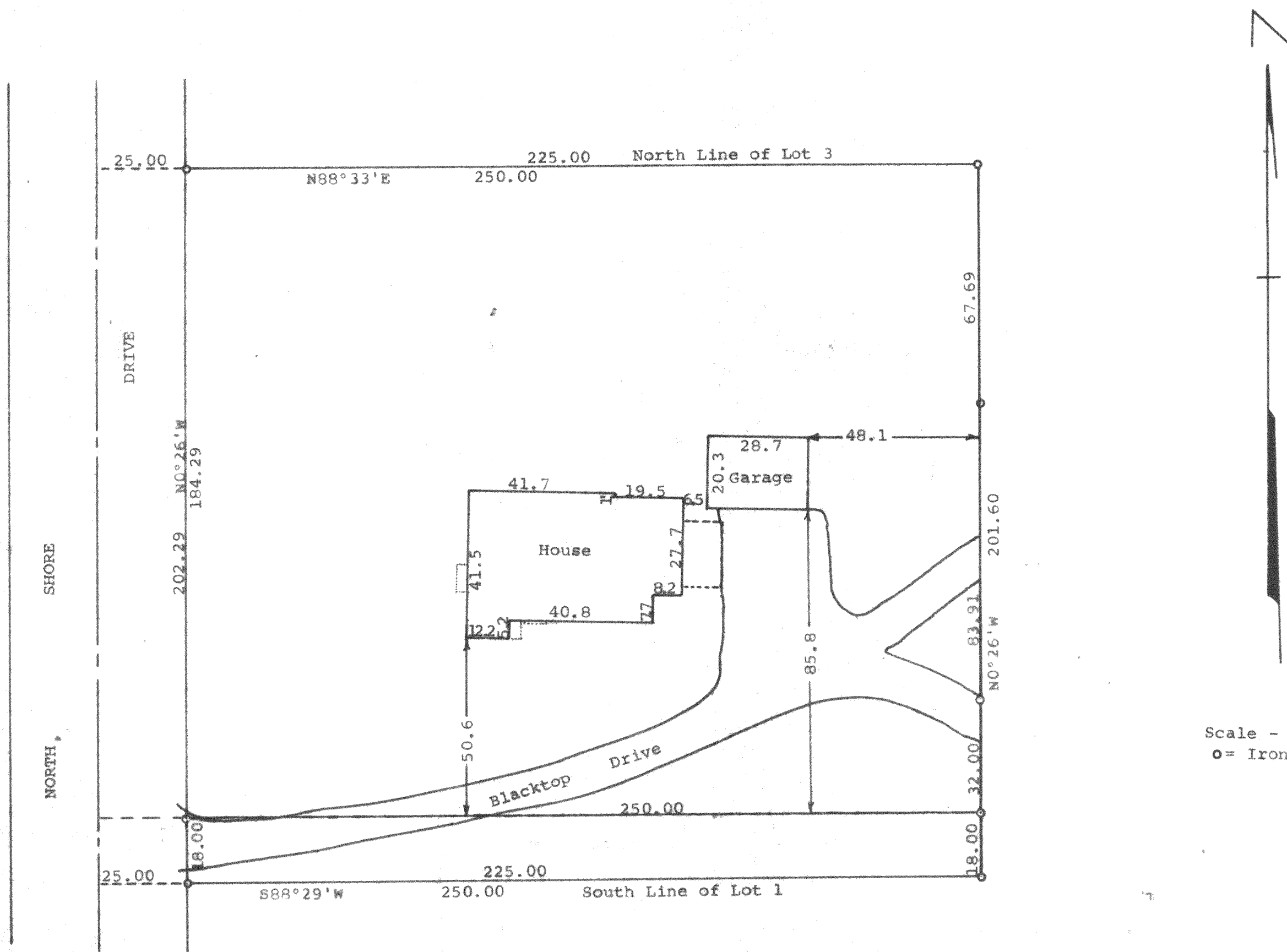

Scale - 1" = 30'
○ = Iron Pipe

STATE OF WISCONSIN) SS
COUNTY OF WALWORTH)

I, George T. Dunham, Surveyor, certify that I have surveyed the property described as follows,
The West 250 feet of Lots 1, 2, and 3 of Mabie Wood Subdivision according to the plat thereof recorded in the Office of the Register of Deeds for the County of Walworth and State of Wisconsin, being a part of Lot 4 in Section 21, of the Town of Delavan, Township 2 N, R 16 E, except the south 18 feet,
and that the plat shown above is an accurate survey and a true representation thereof and correctly shows the exterior boundary lines and location of the buildings on said property and the correct measurements thereof.

April 17, 1972
Updated and recertified to this
17th day of September, 1991

George T. Dunham
George T. Dunham, Surveyor

