

**ABELL  
SURVEYING & MAPPING  
DELANA, WISCONSIN 53115  
414-728-6737**

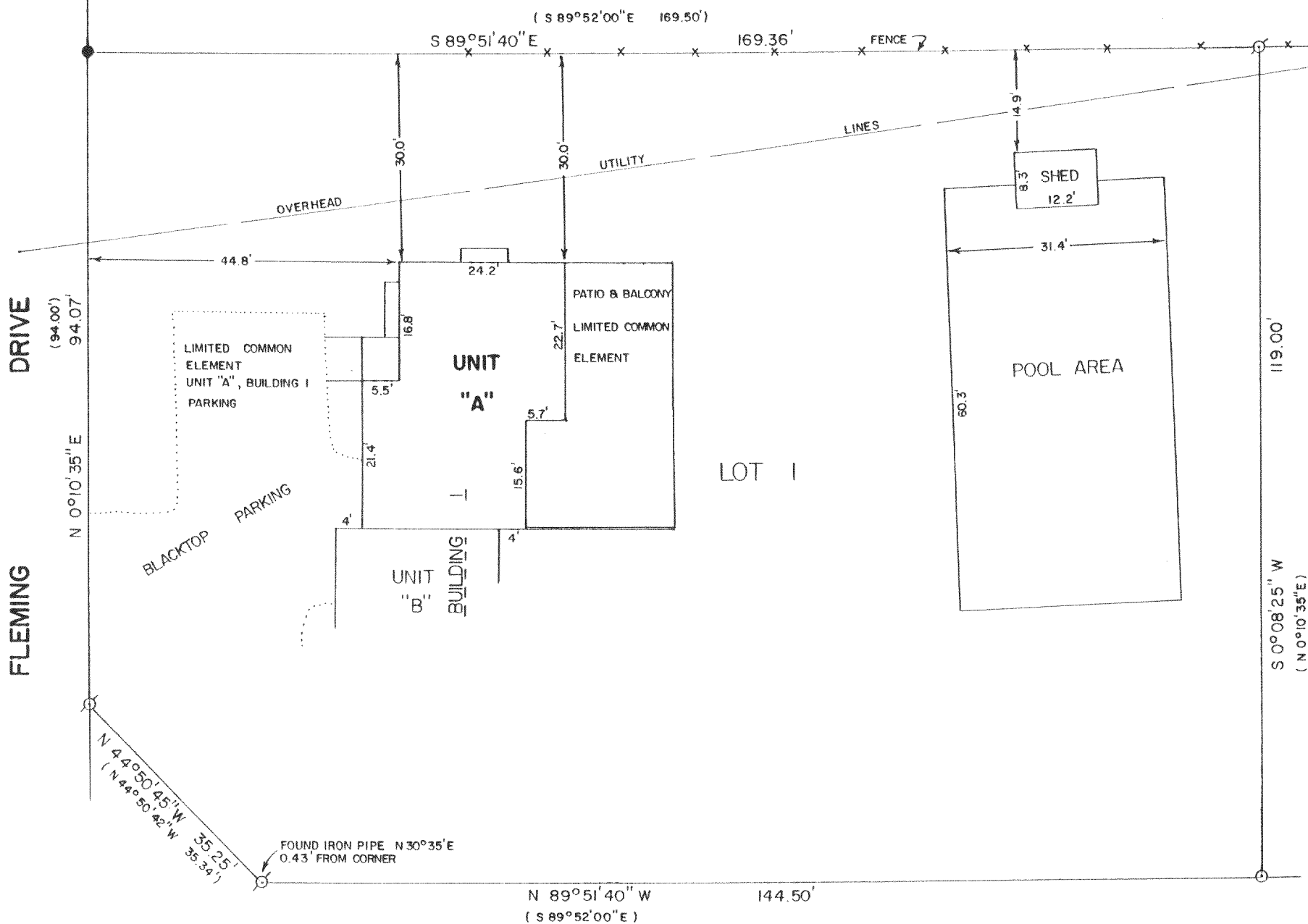

PLAT OF SURVEY OF

Tax Parcel No. FYT 00001

Unit A in Building 1 in Yachtsmen Terrace Condominium, being a condominium created under the Condominium Ownership Act of the State of Wisconsin by a "Declaration of Condominium for Yachtsmen Terrace Condominium" dated the 30th day of April, 1984, and recorded the 2nd day of May, 1984 in the office of the Register of Deeds for Walworth County, Wisconsin in Volume 322 of Records on page 727 through 753, as Document No. 102122, and by a Condominium Plat therefor;

NOTE: BEARINGS ARE REFERENCED TO YACHTSMEN TERRACE CONDOMINIUM PLAT.

Together with all appurtenant rights, title and interest, including (without limitations): a) The undivided percentage interest in all common elements as specified for such Unit in the aforementioned Declaration; b) the right to use of the areas and/or facilities, if any, specified in the aforementioned Declaration, as Limited Common Elements for such Unit; and c) membership in the Yachtsmen Terrace Owner's Association, as provided for in the aforementioned Declaration and any Articles of Incorporation and/or By-Laws for such Owner's Association.

ORDERED BY: VACATION PROPERTIES NETWORK  
101 BROAD STREET  
LAKE GENEVA, WI. 53147

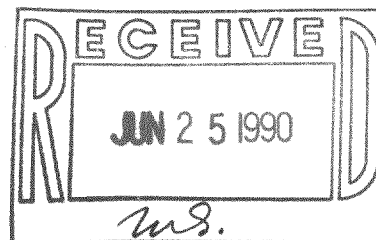

SCALE - 1"=20'

LEGEND

- ⊙ - IRON PIPE FOUND
- - IRON ROD FOUND
- - IRON ROD SET IN BLACKTOP
- ( ) - RECORDED AS

I, DAVID F. ABELL, DO HEREBY CERTIFY THAT I HAVE SURVEYED THE PROPERTY HEREON DESCRIBED ACCORDING TO THE OFFICIAL RECORDS AND THAT THE PLAT HEREON IS A CORRECT REPRESENTATION OF THE PROPERTY LINES TO THE BEST OF MY KNOWLEDGE AND BELIEF.

*David F. Abell*

DAVID F. ABELL  
WISCONSIN REGISTERED LAND SURVEYOR, S-1596

*May 9, 1990*

DATE May 9, 1990 JOB NUMBER - 90074

NOTE: THIS IS NOT A CERTIFIED COPY UNLESS SEALED.

Tax# FYT-1

216-1252