

**ABELL**  
**SURVEYING & MAPPING**  
 DELAVAN, WISCONSIN 53115  
 414-728-6737

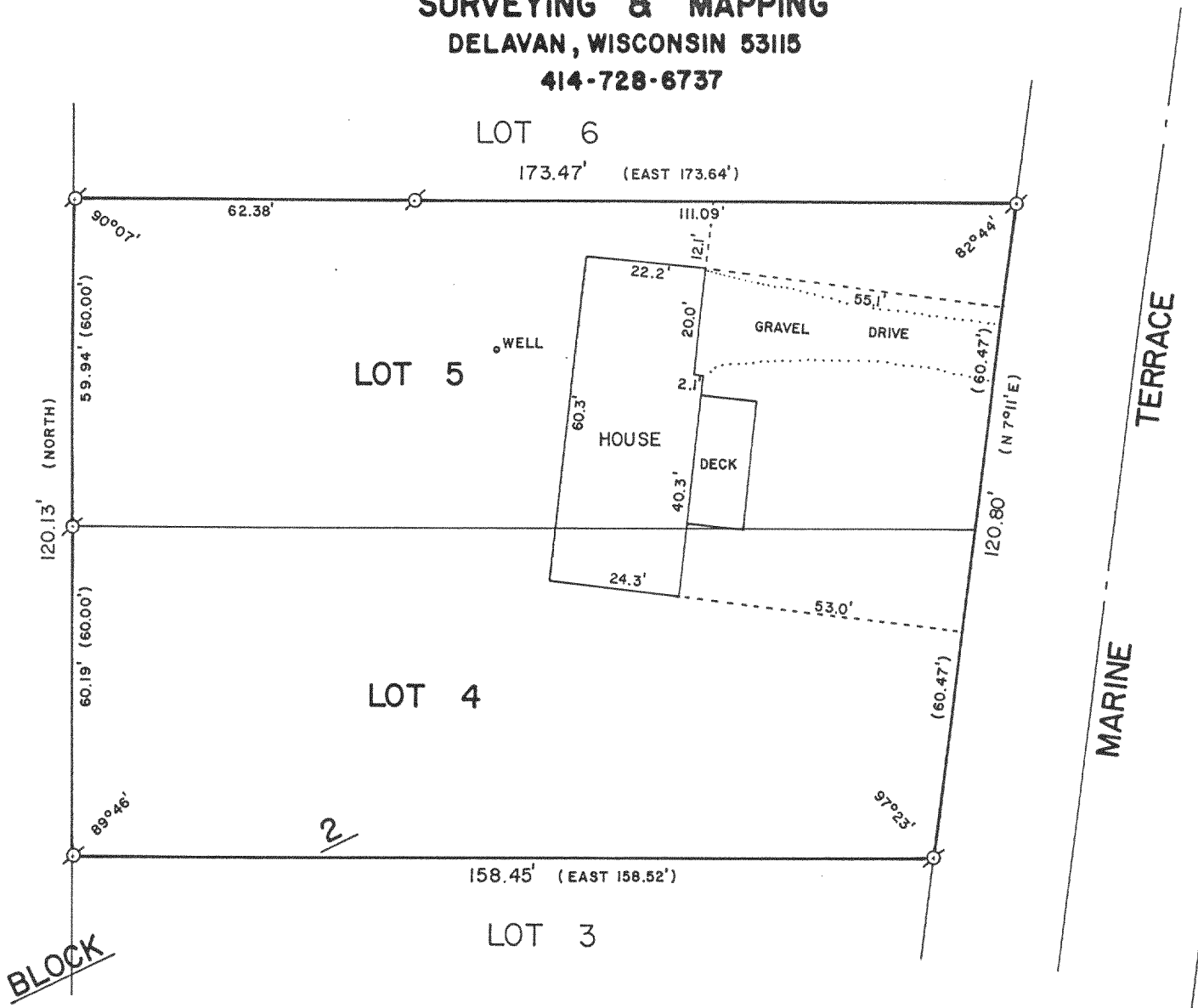

PLAT OF SURVEY OF

LOTS 4 AND 5, BLOCK 2 OF WOODLAWN BAY COMMUNITY, A  
 SUBDIVISION LOCATED IN SECTIONS 21 AND 28, T2N, R16E,  
 WALWORTH COUNTY, WISCONSIN.

ORDERED BY: THE RAULAND AGENCY  
 118 KENOSHA STREET  
 WALWORTH, WI. 53184

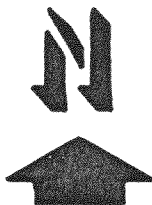
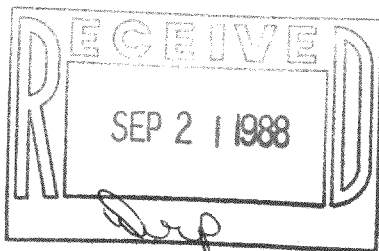

SCALE - 1"=30'

LEGEND

- ⊙ - IRON PIPE FOUND
- ( ) - RECORDED AS

I HEREBY CERTIFY THAT I HAVE SURVEYED THE ABOVE DESCRIBED PROPERTY AND THAT THE ABOVE MAP IS A TRUE REPRESENTATION THEREOF AND SHOWS THE SIZE AND LOCATION OF THE PROPERTY, ITS EXTERIOR BOUNDARIES, THE LOCATION OF ALL VISIBLE STRUCTURES AND DIMENSIONS OF ALL PRINCIPAL BUILDINGS THEREON, BOUNDARY FENCES, APPARENT EASEMENTS, ROADWAYS AND VISIBLE ENCROACHMENTS, IF ANY, TO THE BEST OF MY KNOWLEDGE AND BELIEF.

THIS SURVEY IS MADE FOR THE USE OF THE PRESENT OWNERS OF THE PROPERTY, AND ALSO THOSE WHO PURCHASE, MORTGAGE, OR GUARANTEE THE TITLE THERETO WITHIN ONE (1) YEAR FROM DATE HEREOF.

*David F. Abell*

DAVID F. ABELL  
 WISCONSIN REGISTERED LAND SURVEYOR, S-1596

*June 30, 1988*

DATE June 30, 1988 JOB NUMBER - 88131

NOTE: THIS IS NOT A CERTIFIED COPY UNLESS SEALED.