

Plat of Survey

Lot 1 of Certified Survey Map No. 3730,

recorded September 14, 2004 in Vol. 22 of Certified Survey Maps of Walworth County on Page 203 as Document Number 616778 and located in the Northeast 1/4 and the Southeast 1/4 of the Southeast 1/4 of Section 33, Town 2 North, Range 15 East, Town of Darien, Walworth County, Wisconsin.

Surveyed for: Sandra J. Anderson  
N2605 Wise Road  
Darien, Wisconsin. 53114

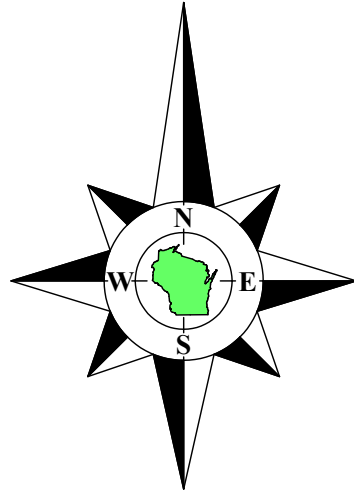

Bearings referenced to the East line of the Southeast 1/4 of Section 33-2-15, recorded as N1°19'56"W in the Wisconsin State Plane Coordinate System, South Zone, (NAD-27).

Coordinates are referenced to the Wisconsin State Plane Coordinate System, South Zone, (NAD-27).

Copyright © 2024 by Olson Land Surveying, LLC.

All rights reserved. No part of this survey plat may be reproduced or transmitted in any form by any means - graphic, electronic, or mechanical, including photocopying, tracing, or information storage and retrieval systems - without permission in writing from Douglas G. Olson, Olson Land Surveying, LLC.

I hereby certify that I have surveyed the above described property in compliance with Chapter A-E 7 of the Wisconsin Administrative Code and that the map hereon is correct to the best of my professional knowledge and belief and shows the size and location of the property, its exterior boundaries, the location and dimensions of all visible structures thereon, boundary fences, apparent easements and roadways and visible encroachments, if any.

This survey is made for the exclusive use of the present owners of the property, and also those who purchase, mortgage or guarantee title thereto, within one year from the date hereof.

Douglas G. Olson  
Wisconsin Professional Land Surveyor - 2093

- Notes:
- This Plat of Survey is not certified unless signed and sealed in red ink.
  - This survey is subject to Wisconsin lien laws. This Plat of Survey is the notice of intent to file lien. Lien waiver required.
  - The Survey Date shown on this Plat of Survey is the completion date of the field work.

Survey date: August 6, 2024.  
Revisions: No. 1 - Building As Staked 08-20-2024

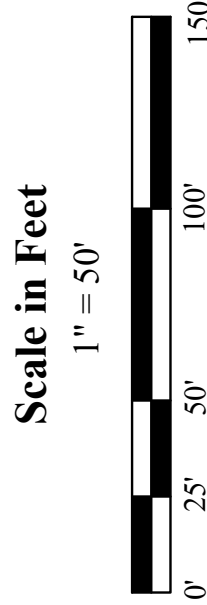

45 South Wisconsin Street | P.O. Box 322  
Elkhorn, Wisconsin, 53121  
Telephone: (262) 723-3434  
Facsimile: (262) 723-8044  
Email: doug@olsonsurveying.com  
Website: www.olsonsurveying.com

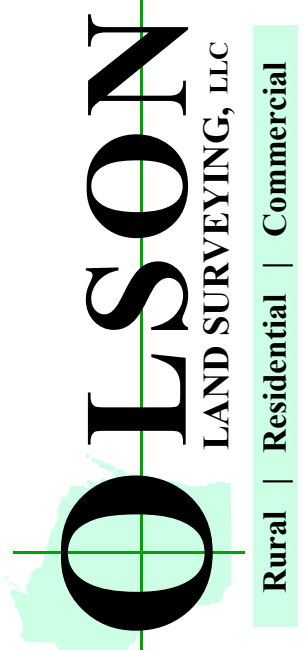

Legend of Symbols & Abbreviations	
Found from Prior Plat	Found from Prior Plat
Found from Rod	Found from Rod
Recorded Information	Recorded Information
Utility Pedestal	Utility Pedestal
Concrete Cover	Concrete Cover
Asphalt Surface	Asphalt Surface
Gravel Surface	Gravel Surface
Brick Pavers	Brick Pavers
Set Mag Nail	Set Mag Nail
Set Wood Stake with Nail	Set Wood Stake with Nail
Nail into on Top	Nail into on Top
Set Diameter	Set Diameter

Sheet 1 of 1 Sheets  
Job Reference Number  
2024.072

2024.072