

Plat of Survey

of
Lot 1 of Certified Survey Map No. 3730,

recorded September 14, 2004 in Vol. 22 of Certified Survey Maps of Walworth County on Page 203 as Document Number 616778 and located in the Northeast 1/4 and the Southeast 1/4 of the Southeast 1/4 of Section 33, Town 2 North, Range 15 East, Town of Darien, Walworth County, Wisconsin.

Surveyed for: **Sandra J. Anderson**
N2605 Wise Road
Darien, Wisconsin. 53114

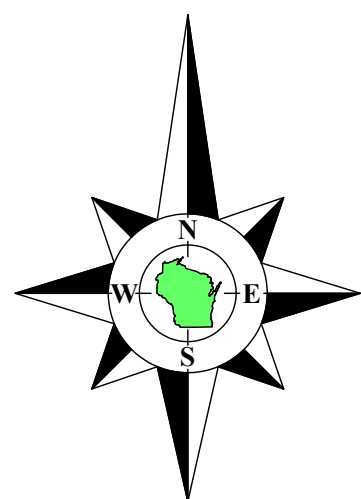

Bearings referenced to the East line of the Southeast 1/4 of Section 33-2-15, recorded as N1°19'56"W in the Wisconsin State Plane Coordinate System, South Zone, (NAD-27).

Coordinates are referenced to the Wisconsin State Plane Coordinate System, South Zone, (NAD-27).

Copyright © 2024 by Olson Land Surveying, LLC.

All rights reserved. No part of this survey plat may be reproduced or transmitted in any form by any means - graphic, electronic, or mechanical, including photocopying, tracing, or information storage and retrieval systems - without permission in writing from Douglas G. Olson, Olson Land Surveying, LLC.

I hereby certify that I have surveyed the above described property in compliance with Chapter A-E 7 of the Wisconsin Administrative Code and that the map hereon is correct to the best of my professional knowledge and belief and shows the size and location of the property, its exterior boundaries, the location and dimensions of all visible structures thereon, boundary fences, apparent easements and roadways and visible encroachments, if any.

This survey is made for the exclusive use of the present owners of the property, and also those who purchase, mortgage or guarantee title thereto, within one year from the date hereof.

Douglas G. Olson
Wisconsin Professional Land Surveyor - 2093

- Notes:**
- This Plat of Survey is not certified unless signed and sealed in red ink.
 - This survey is subject to Wisconsin lien laws. This Plat of Survey is the notice of intent to file lien. Lien waiver required.
 - The Survey Date shown on this Plat of Survey is the completion date of the field work.

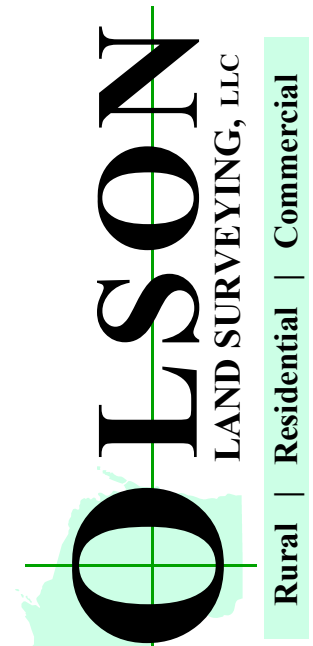

45 South Wisconsin Street | P.O. Box 322
Elkhorn, Wisconsin 53121
Telephone: (262) 723-3434
Facsimile: (262) 723-8044
Email: doug@olsonsurveying.com
Website: www.olsonsurveying.com

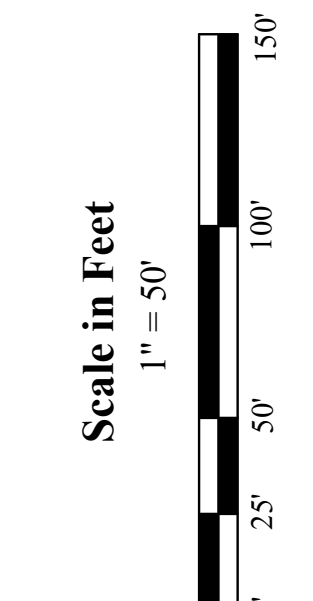

Survey date: August 6, 2024.
Revisions:

Legend of Symbols & Abbreviations	
Found County Section Corner	
Found Iron Rod	
Found Wood Stake	
Recorded Information	
Utility Pole	
Concrete Cover	
Asphalt Surface	
Gravel Surface	
Brick Pavers	

Sheet 1 of 1 Sheets	Job Reference Number
Drawing Name:	2024.072
2024.072	