

GEORGE T. DUNHAM
SURVEYING & SUBDIVIDING
DELAVER, WISCONSIN

West Line of the Southwest 1/4 of Section 17, T 2 N, R 15 E as fenced

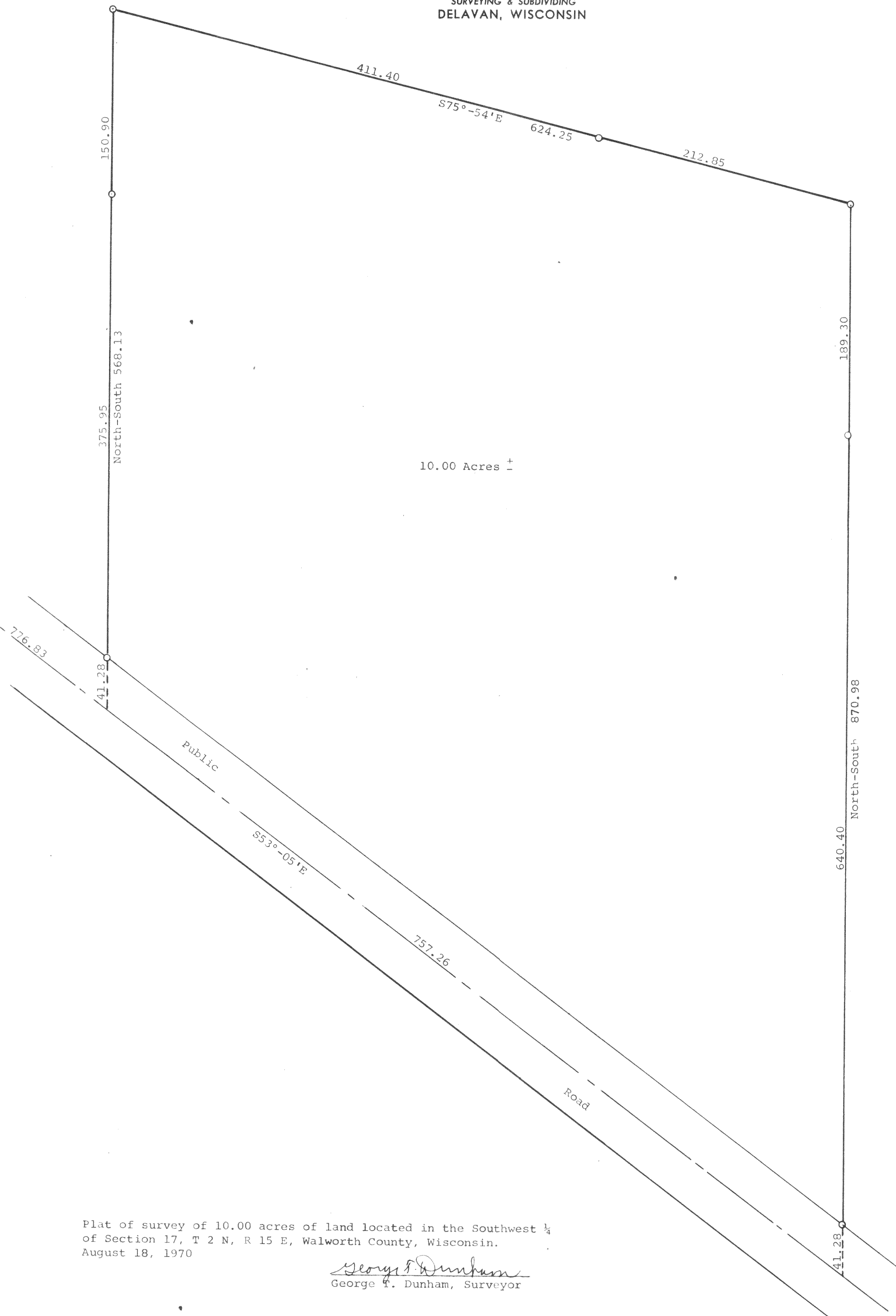

Scale - 1" = 60'
O = Iron Pipe

Plat of survey of 10.00 acres of land located in the Southwest 1/4 of Section 17, T 2 N, R 15 E, Walworth County, Wisconsin.
August 18, 1970

George T. Dunham
George T. Dunham, Surveyor

D-17-5c