

X:\PROJECTS\10464\ACAD\10464.dwg

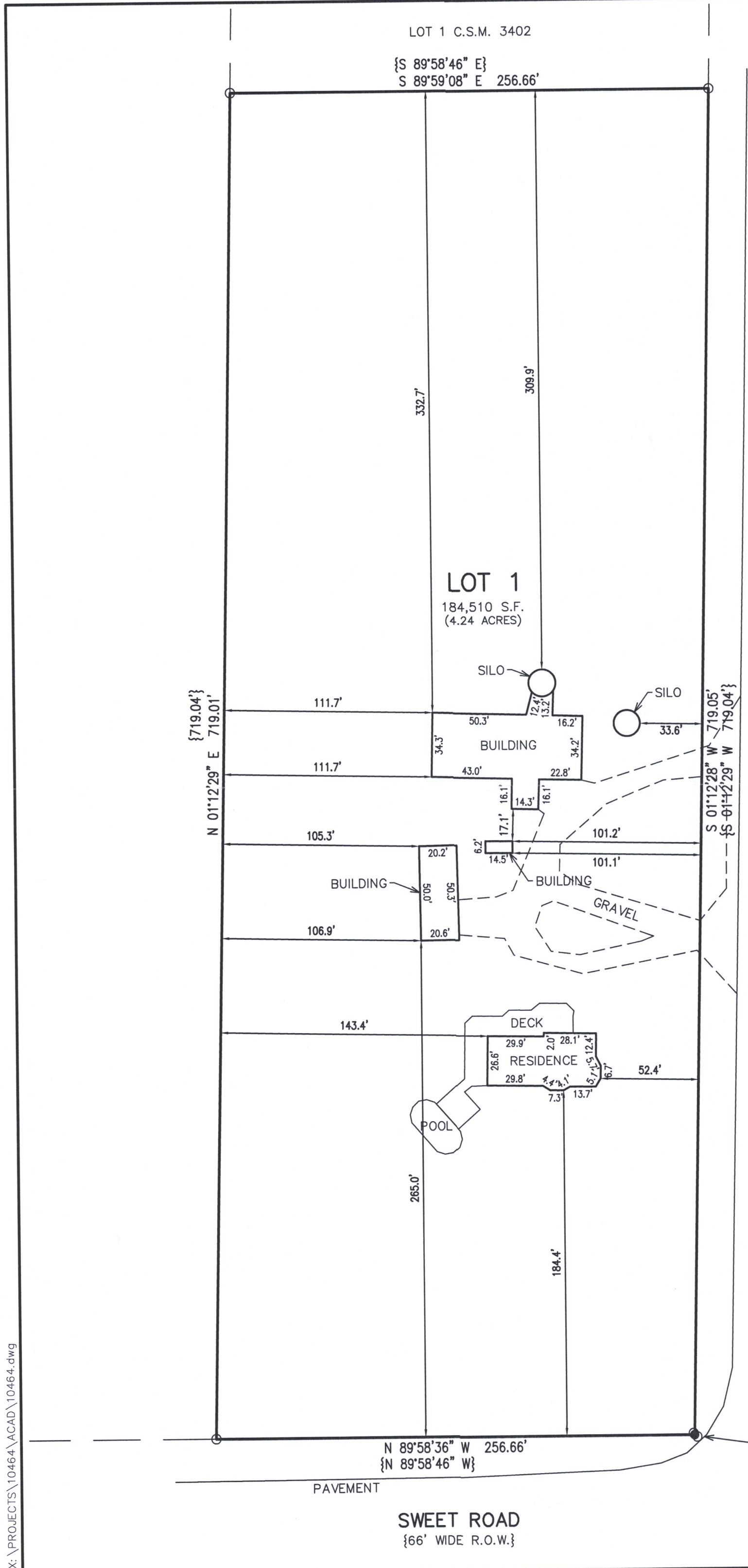

PLAT OF SURVEY LOT 1 OF CERTIFIED SURVEY MAP NO. 2180

LOCATED IN PART OF THE SE 1/4 OF THE SE 1/4 OF SECTION 26, TOWN 2 NORTH,
RANGE 15 EAST, WALWORTH COUNTY, WISCONSIN

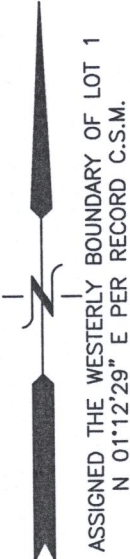

- LEGEND
- O = FOUND IRON PIPE STAKE
 - = FOUND IRON REBAR STAKE
 - {XXX} = RECORDED AS

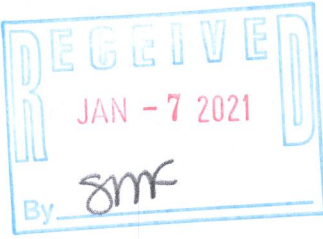
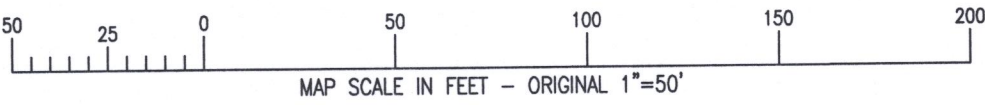

NOTE: COPIES OF THIS MAP TO WHICH THE FOLLOWING CERTIFICATE WILL APPLY SHOW THE SURVEYOR'S ORIGINAL SEAL AND SIGNATURE IN RED INK. COPIES BY ANY OTHER MEANS MAY HAVE ALTERATIONS WHICH DO NOT REPRESENT THE SURVEYOR'S WORK PRODUCT.

I HEREBY CERTIFY THAT THE ABOVE DESCRIBED PROPERTY HAS BEEN SURVEYED UNDER MY DIRECTION AND THAT THE ABOVE MAP IS A TRUE REPRESENTATION THEREOF AND SHOWS THE SIZE AND LOCATION OF THE PROPERTY AND ITS EXTERIOR BOUNDARIES. THIS SURVEY IS MADE FOR THE USE OF THE PRESENT OWNERS OF THE PROPERTY, AND ALSO THOSE WHO PURCHASE, MORTGAGE, OR GUARANTEE THE TITLE THERETO WITHIN ONE YEAR FROM THE DATE HEREOF.

DATED: 6/10/2021

Christopher A. Hodges
CHRISTOPHER A. HODGES P.L.S. 2760



PLAT OF SURVEY
COUNTY TRUNK HIGHWAY "K"
N2921
DARIEN, WISCONSIN

WORK ORDERED BY -
MARIE GARWOOD
W2921 COUNTY ROAD K
DARIEN, WI 53114

FARRIS, HANSEN & ASSOCIATES, INC.
ENGINEERING - ARCHITECTURE - SURVEYING
7 RIDGWAY COURT P.O. BOX 437
ELKHORN, WISCONSIN 53121
OFFICE: (262) 723-2098 FAX: (262) 723-5886

REVISIONS

PROJECT NO.
10464
DATE:
06/10/2021
SHEET NO.
1 OF 1

BA2180-1

215-853