

LAND-MARK SURVEYING

Mark L. Miritz

Wisconsin Professional Land Surveyor S-2582

N9330 Knuteson Drive
Whitewater, WI 53190

Phone: (262) 495-3284

MARKMIRITZ@
LAND-MARKSURVEYING.COM

PLAT OF SURVEY

LOT 6 OF ORCHARD RIDGE SUBDIVISION, LOCATED
IN THE SOUTHEAST 1/4 OF THE NORTHEAST 1/4 OF
SECTION 26, TOWN 2 NORTH, RANGE 15 EAST,
TOWN OF DARIEN, WALWORTH COUNTY, WISCONSIN

ORDERED BY:
BOB RAULAND
RAULAND AGENCY
118 KENOSHA STREET
WALWORTH, WI 53184

THE EAST LINE OF NE 1/4
SEC. 26-2-15 ASSUMED
S 00°58'07" E AS PLATTED

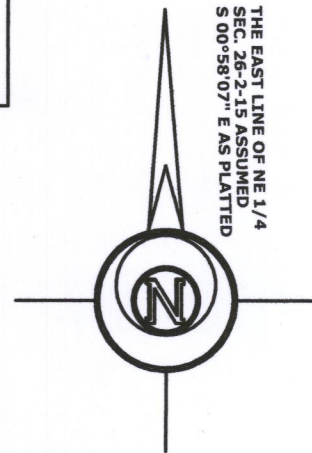

LOT 5

(N 74°42'51" E 684.96')
N 74°42'46" E 685.00'

LOT 6
218,201 SQ. FT.
5.001 ACRES

S 63°14'40" W 782.36'
(S 63°14'20" W 782.15')

LOT 2, C.S.M. NO. 2046

NORTHEAST CORNER
SECTION 26-2-15

COUNTY TRUNK HIGHWAY "K" (66' WIDE)

EAST 1/4 CORNER
SECTION 26-2-15

LEGEND

- FOUND IRON PIPE 1 1/4"
- FOUND IRON PIPE 2"
- FOUND COUNTY MONUMENT
- SET IRON ROD, 18" LONG, WEIGHING
1.5 LBS./LINEAL FT., 3/4" DIA.
- (X X) RECORDED AS DIMENSION

SCALE: 1 INCH = 60 FEET

"I hereby certify that the above described property has
been surveyed by me or under my direction and that the
above map is a true representation thereof and shows the
size and location of the property, its exterior boundaries,
the location of all visible structures and dimensions of all
principal buildings thereon, boundary fences, apparent
easements, roadways and visible encroachments, if any."
"This survey is made for the use of the present owners of
the property, and also those who purchase, mortgage, or
guarantee the title thereto within one year from date
hereof."

Mark L. Miritz
MARK L. MIRITZ
WISCONSIN PROFESSIONAL
LAND SURVEYOR S-2582

DATE: SEPT. 23, 2018 JOB NO. 18.902

APPLEWOOD WAY

PRIVATE ROAD (66' WIDE)

UTILITY PEDESTALS

SEPTIC TANKS

SEPTIC VENT

CONCRETE DRIVE

WELL

SEE DETAIL

DECK

RESIDENCE DETAIL



BOR-6

215-809

