

PREPARED FOR  
ROXANNE FRANCIS  
SHOREWEST REALTORS  
830 E GENEVA ST.  
DELAVER, WI. 53115

PLAT OF SURVEY

- OF -

LOTS 3 AND 4, BLOCK 4 OF SIDNEY ALLEN'S ADDITION TO  
THE VILLAGE OD ALLEN'S GROVE AS RECORDED IN VOLUME 2  
OF PLATS, PAGE 30, BEONG LOCATED IN SECTION 31, TOWN 2  
NORTH, RANGE 15 EAST, WALWORTH COUNTY, WISCONSIN.

PATHFINDER SURVEYING INC.  
(formerly)  
J.K. SURVEYING INC.  
P.O BOX 322  
LAKE GENEVA, WI. 53147  
WWW.PATHFINDERSURVEYING.NET  
262-248-8303

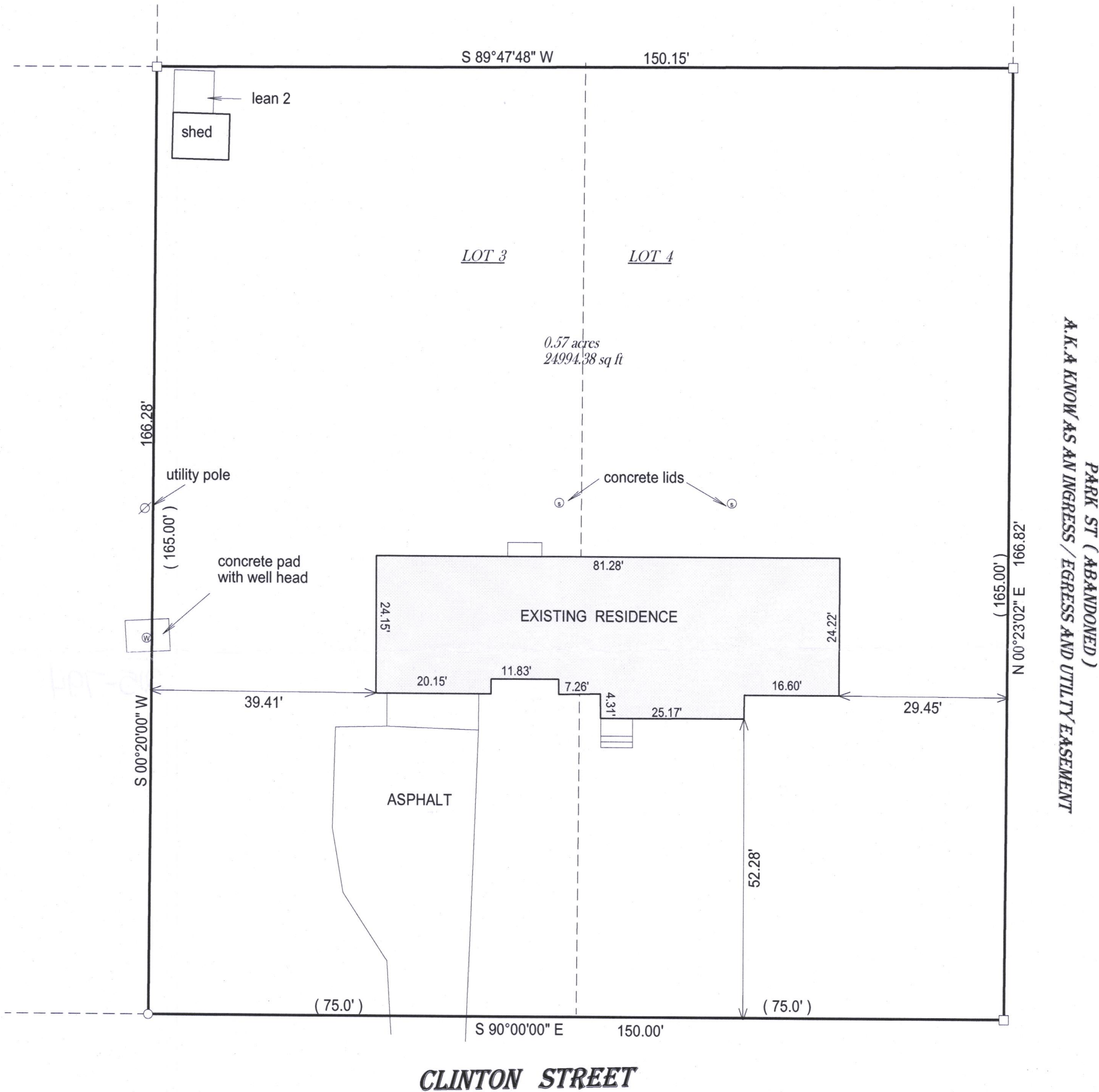

- ( ) = recorded as
- = found iron bar
- = found iron pipe
- = set iron pipe
- = set iron bar

SCALE 1" = 20'

JOB # 16-345

TAX ID # BAGV 00013A

I hereby certify that I have surveyed the above- described property and the above map is a true representation thereof and shows the size and location of the property, its exterior boundaries, the location and dimensions of all structures thereon, fences, apparant easements and roadways and visible encroachments if any.

This survey is made for the present owners of the property, and those who purchase, mortgage, or guarantee the title thereto, within one year from the date hereof.

DATED THIS 9TH DAY OF NOVEMBER, 2016.

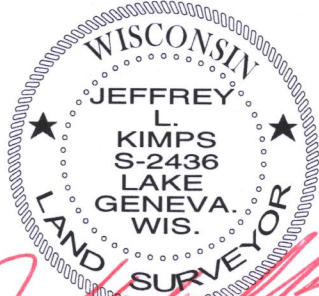
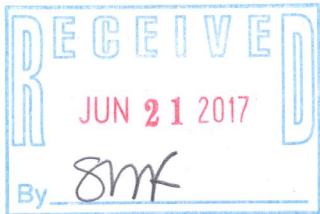

JEFFREY L KIMPS S - 2436  
Wisconsin Professional Land Surveyor  
( original if signed in red )

215-794