

Plat of Survey

Surveyed for: Dean Kincaid, Inc.  
N2028 Highway 106  
Palmyra, Wisconsin. 53156

of  
Lot 1 of Certified Survey Map No. 4667,  
recorded in Vol. 30 of Certified Survey Maps of Walworth County on  
Page 350 and located in the Northwest 1/4 of Section 19, Town 2 North,  
Range 15 East, Town of Darien, Walworth County, Wisconsin.

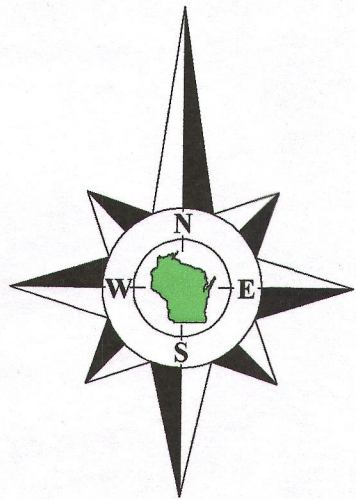

Bearings reference to the Wisconsin State  
Plane Coordinate System, South Zone.

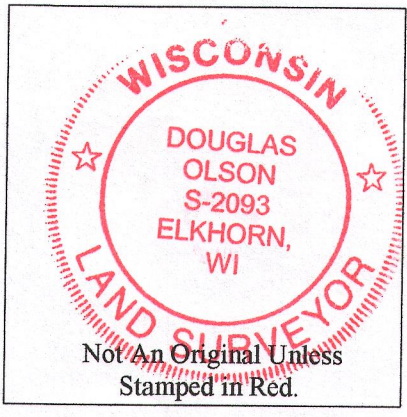
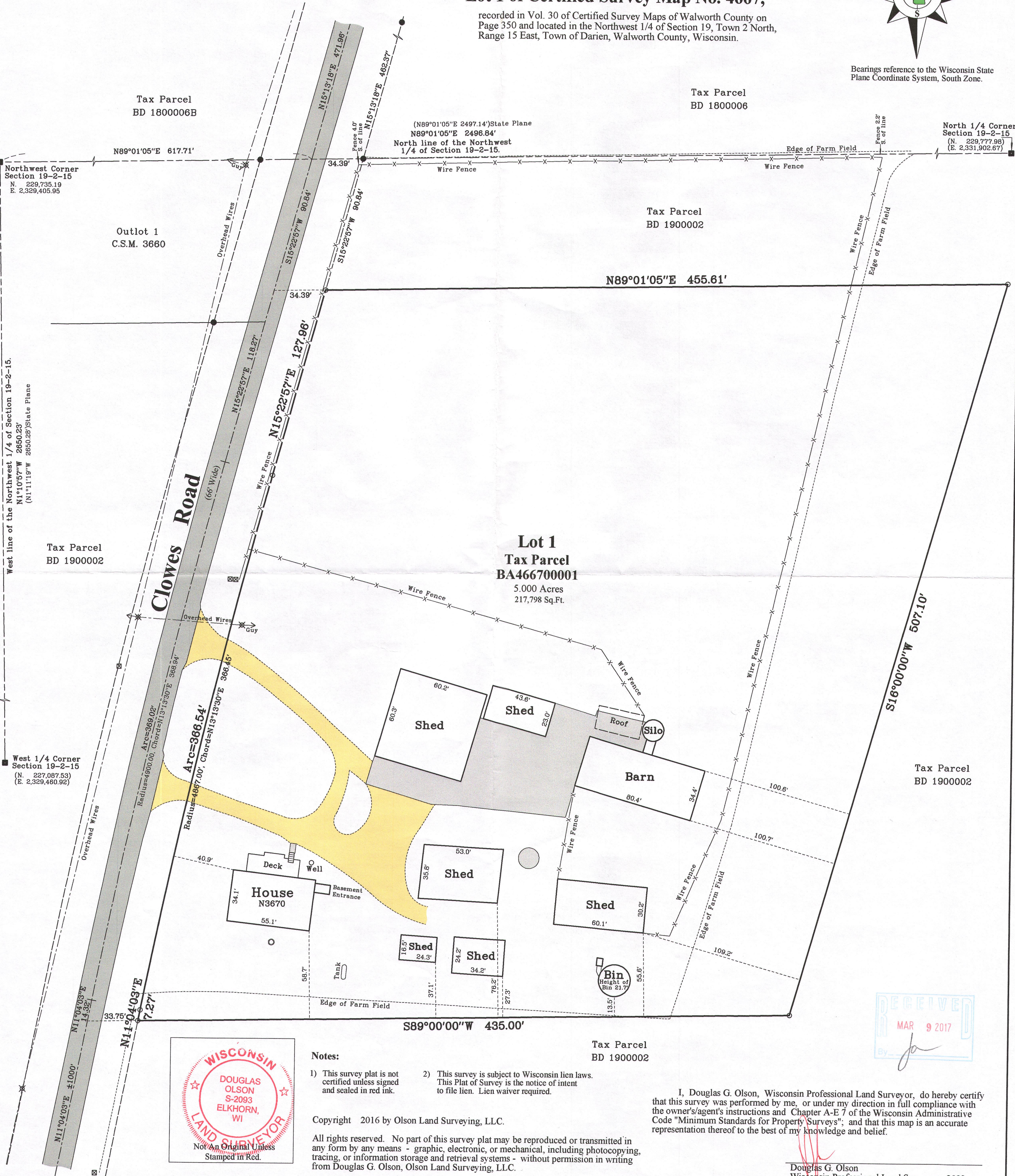

- Notes:
- 1) This survey plat is not certified unless signed and sealed in red ink.
  - 2) This survey is subject to Wisconsin lien laws. This Plat of Survey is the notice of intent to file lien. Lien waiver required.

Copyright 2016 by Olson Land Surveying, LLC.

All rights reserved. No part of this survey plat may be reproduced or transmitted in any form by any means - graphic, electronic, or mechanical, including photocopying, tracing, or information storage and retrieval systems - without permission in writing from Douglas G. Olson, Olson Land Surveying, LLC.

I, Douglas G. Olson, Wisconsin Professional Land Surveyor, do hereby certify that this survey was performed by me, or under my direction in full compliance with the owner's/agent's instructions and Chapter A-E 7 of the Wisconsin Administrative Code "Minimum Standards for Property Surveys"; and that this map is an accurate representation thereof to the best of my knowledge and belief.

Douglas G. Olson  
Wisconsin Professional Land Surveyor - 2093

