

PLAT OF SURVEY

LOT 2 OF KENNEY WOOD SUBDIVISION

LOCATED IN PART OF THE NE 1/4, SW 1/4, & SE 1/4 OF THE SE 1/4 OF SECTION 9,
AND PART OF THE NW 1/4 & SW 1/4 OF THE SW 1/4 OF SECTION 10, ALL IN
TOWN 2 NORTH, RANGE 15 EAST, WALWORTH COUNTY, WISCONSIN

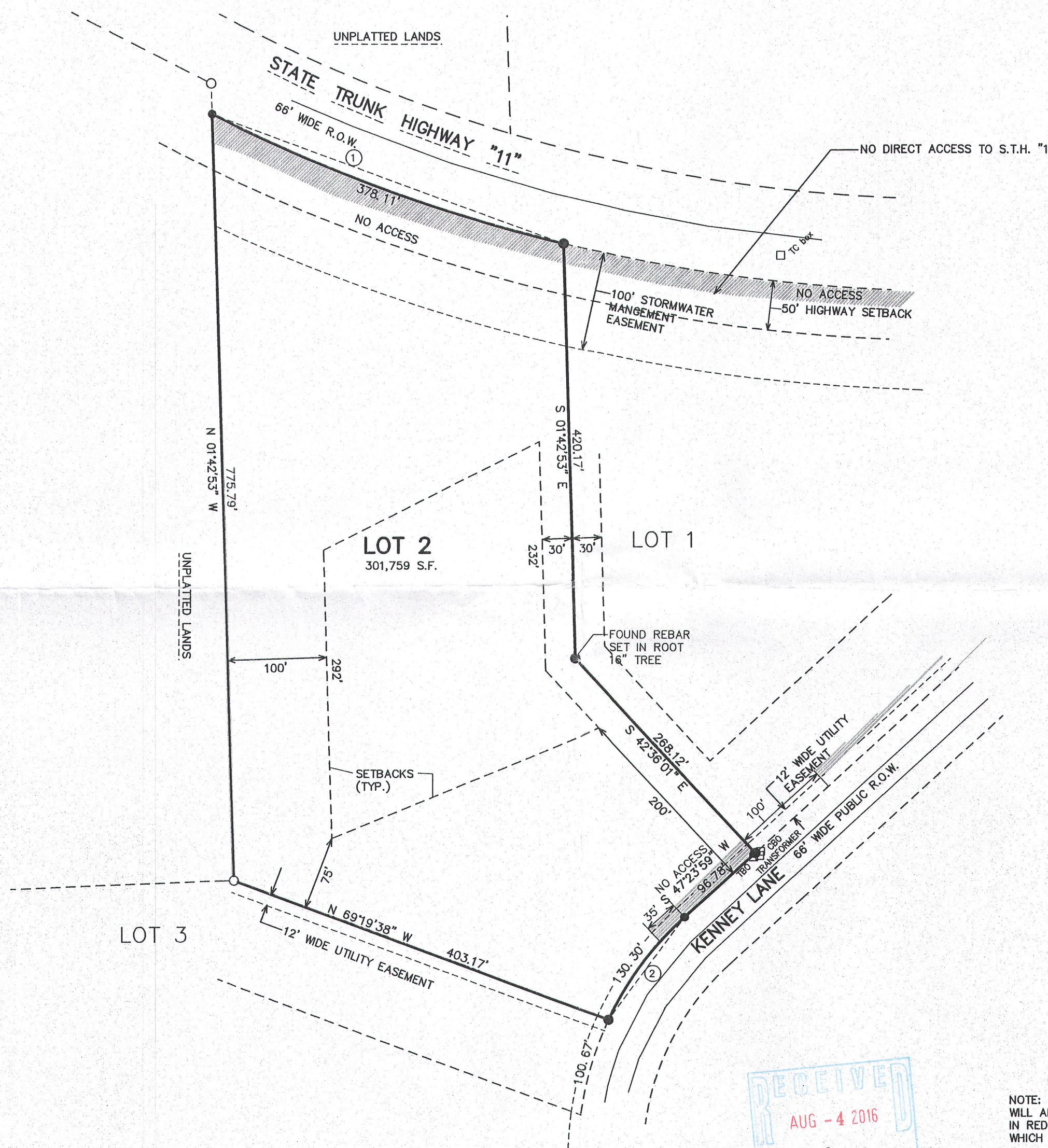
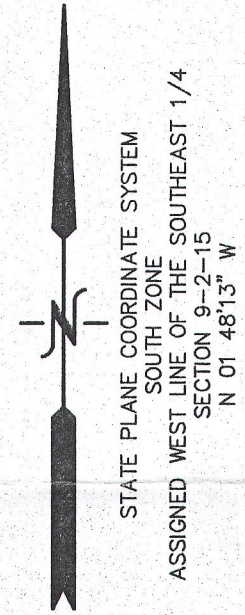

- LEGEND**
- = FOUND IRON PIPE STAKE
 - = FOUND IRON REBAR STAKE
 - (XXX) = RECORDED AS

CURVE DATA TABLE

CURVE #	RADIUS	CENT. ANG.	CHORD BRG	CHORD DIST	ARC
C-1	1697.00	12-45-58.0	S 69-46-33.0 E	377.33	378.11
C-2	333.00	22-25-09.0	S 36-11-24.5 W	129.47	130.30

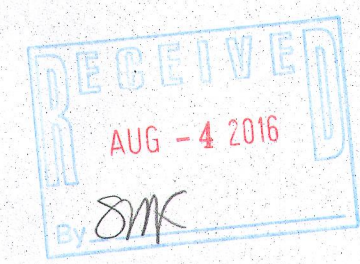
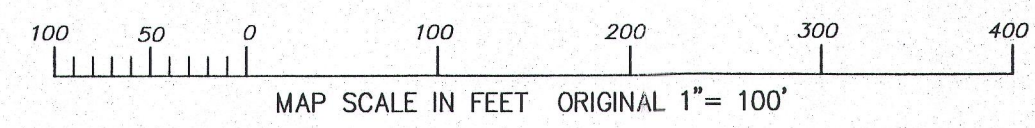

NOTE: COPIES OF THIS MAP TO WHICH THE FOLLOWING CERTIFICATE WILL APPLY SHOW THE SURVEYOR'S ORIGINAL SEAL AND SIGNATURE IN RED INK. COPIES BY ANY OTHER MEANS MAY HAVE ALTERATIONS WHICH DO NOT REPRESENT THE SURVEYOR'S WORK PRODUCT.

I HEREBY CERTIFY THAT THE ABOVE DESCRIBED PROPERTY HAS BEEN SURVEYED UNDER MY DIRECTION AND THAT THE ABOVE MAP IS A TRUE REPRESENTATION THEREOF AND SHOWS THE SIZE AND LOCATION OF THE PROPERTY AND ITS EXTERIOR BOUNDARIES. THIS SURVEY IS MADE FOR THE USE OF THE PRESENT OWNERS OF THE PROPERTY, AND ALSO THOSE WHO PURCHASE, MORTGAGE, OR GUARANTEE THE TITLE THERETO WITHIN ONE YEAR FROM THE DATE HEREOF.

DATED: MAY 6, 2016

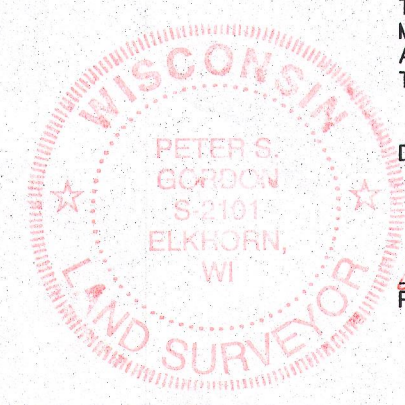

Peter S. Gordon
PETER S. GORDON R.L.S. 2101

WORK ORDERED BY -
DAN OLESTON
751 GENEVA PARKWAY NORTH
LAKE GENEVA, WI. 53147

FARRIS, HANSEN & ASSOCIATES, INC.
ENGINEERING - ARCHITECTURE - SURVEYING
7 RIDGWAY COURT P.O. BOX 437
ELKHORN, WISCONSIN 53121
OFFICE: (262) 723-2098 FAX: (262) 723-5886

REVISIONS

PROJECT NO.
6453.02
DATE
05-06-2016
SHEET NO.
1 OF 1

BKEN-2

215-780

MAY 05 2016 X:\Projects\6453\Incliv\Lots\Lot_2\DDAD\SURVEY