

PREPARED FOR  
PHILLIP KATZENBERGER

# PLAT OF SURVEY

- OF -

LOT 1 OF WALWORTH COUNTY CERTIFIES SURVEY MAP No. 1756,  
LOCATED IN THE NW 1/4 OF SECTION 16, TOWN 2 NORTH, RANGE  
15 EAST, TOWN OF DARIEN, COUNTY OF WALWORTH AND STATE  
OF WISCONSIN.

PATHFINDER SURVEYING INC.  
(formerly)  
J.K. SURVEYING INC.  
P.O BOX 322  
LAKE GENEVA, WI. 53147  
WWW.PATHFINDERSURVEYING.NET  
262-248-8303

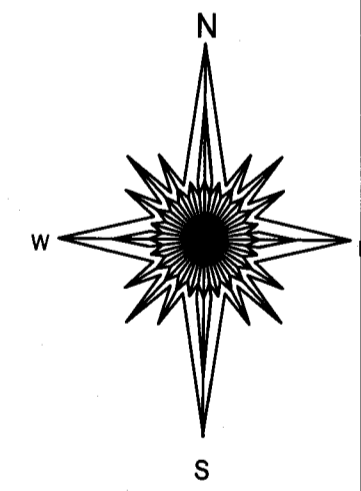
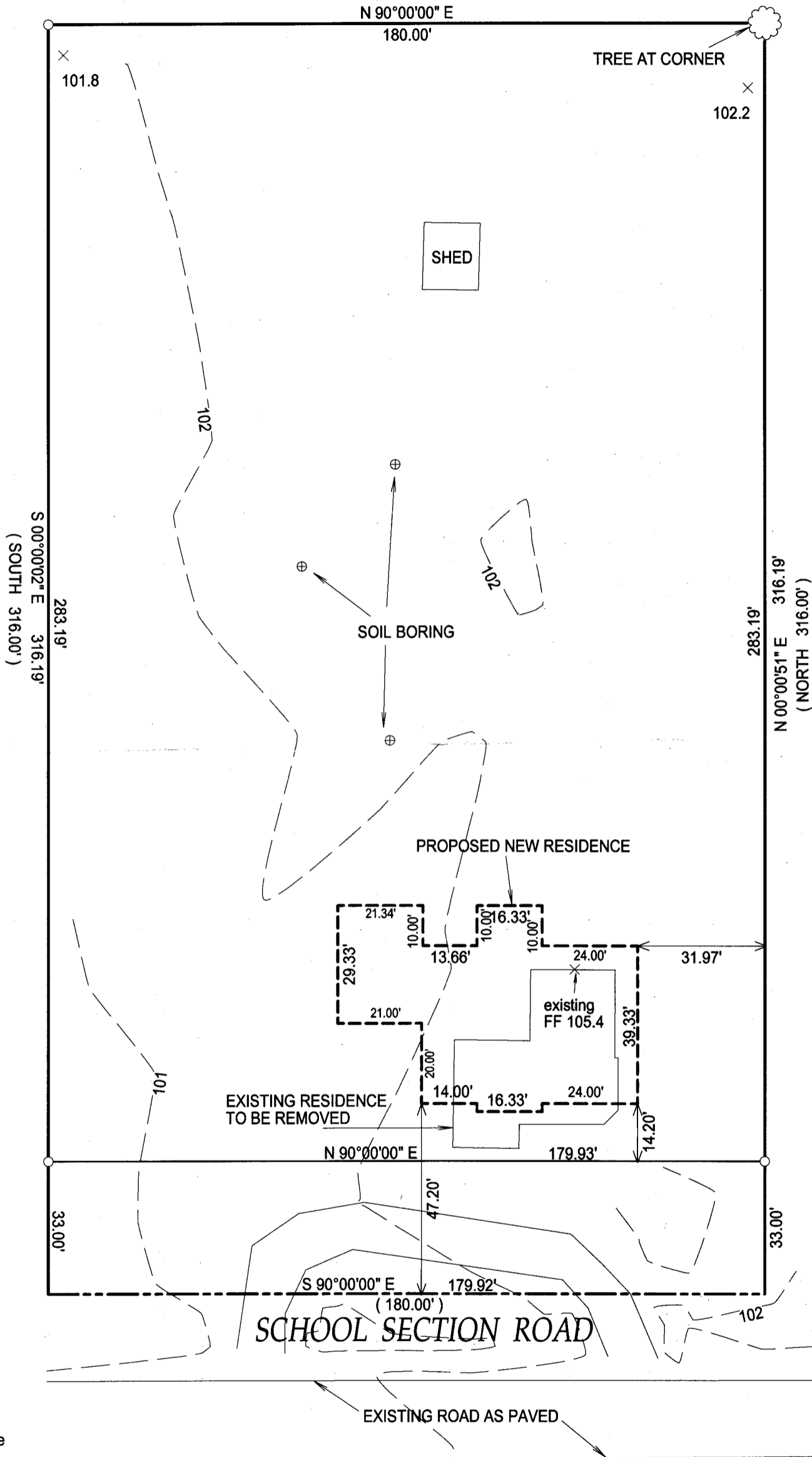

BASIS OF BEARING OF THIS PLAT  
THE NORTH LINE OF SCHOOL  
SECTION RD. WAS ASSUMED  
TO BEAR EAST/WEST.

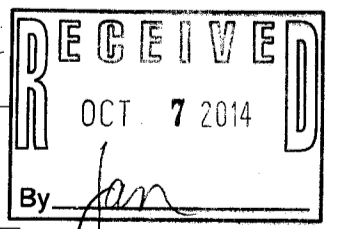

- ( ) = recorded as
- = found iron bar
- = found iron pipe
- = set iron pipe
- = set iron bar

SCALE 1" = 30'

JOB # 14-130

TAX ID # BA17560001

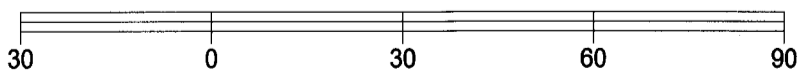

I hereby certify that I have surveyed the above-described property and the above map is a true representation thereof and shows the size and location of the property, its exterior boundaries, the location and dimensions of all structures thereon, fences, apparrant easements and roadways and visible encroachments if any.

This survey is made for the present owners of the property, and those who purchase, mortgage, or guarantee the title thereto, within one year from the date hereof.

DATED THIS 25TH DAY OF JUNE, 2014.

JEFFREY L. KIMPS  
 S-2436  
 LAKE GENEVA, WI  
 WISCONSIN REGISTERED LAND SURVEYOR  
 (original if signed in red)

BA1756-1 215-754