

THIS SURVEY WAS MADE WITH THE GROUND UNDER SNOW ON THE DATE OF THE FIELD WORK.

- LEGEND
- = FOUND IRON STAKE 1 1/4" O.D.
 - = FOUND IRON REBAR STAKE 3/4" DIA.
 - = FOUND CONCRETE COUNTY MONUMENT
 - (xxx) = RECORDED AS

NOTE: COPIES OF THIS MAP TO WHICH THE FOLLOWING CERTIFICATE WILL APPLY SHOW THE SIZE AND LOCATION OF THE PROPERTY, ITS EXTENSION THEREOF, AND MEANS MAY HAVE ALTERATIONS WHICH DO NOT REPRESENT THE SURVEYOR'S WORK PRODUCT.

I HEREBY CERTIFY THAT THE ABOVE DESCRIBED PROPERTY HAS BEEN SURVEYED UNDER MY DIRECTION AND THAT THE ABOVE MAP IS A TRUE REPRESENTATION THEREOF AND SHOWS THE SIZE AND LOCATION OF THE PROPERTY, ITS EXTENSION THEREOF, AND MEANS MAY HAVE ALTERATIONS WHICH DO NOT REPRESENT THE SURVEYOR'S WORK PRODUCT.

DATED: APRIL 8, 2013
PETER S. GORDON
ELKHORN, WISCONSIN

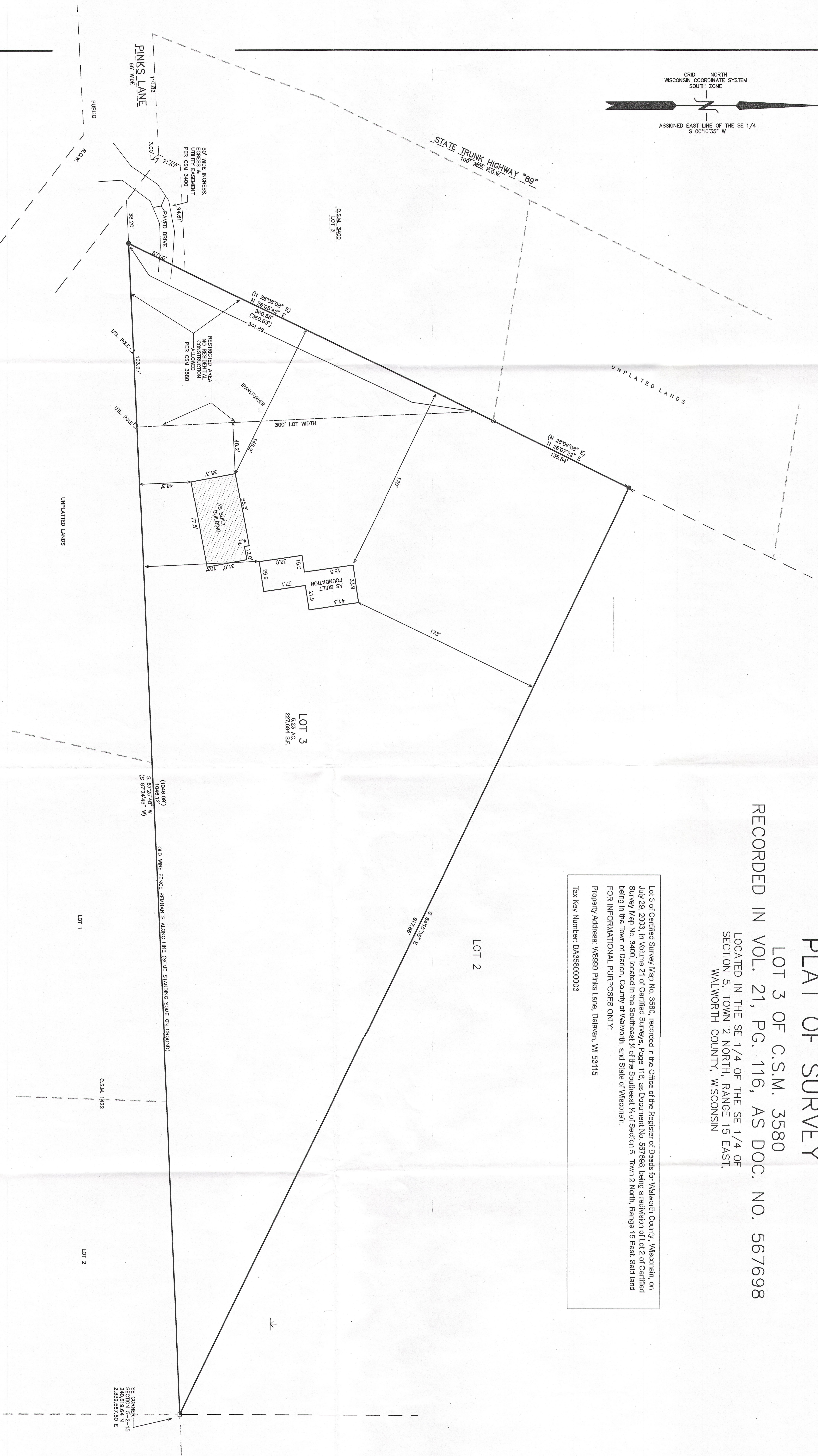

PLAT OF SURVEY
LOT 3 OF C.S.M. 3580
RECORDED IN VOL. 21, PG. 116, AS DOC. NO. 567698
LOCATED IN THE SE 1/4 OF THE SE 1/4 OF
SECTION 5, TOWN 2 NORTH, RANGE 15 EAST,
WALWORTH COUNTY, WISCONSIN

Lot 3 of Certified Survey Map No. 3580, recorded in the Office of the Register of Deeds for Walworth County, Wisconsin, on July 29, 2003, in Volume 21 of Certified Surveys, Page 116, as Document No. 567698, being a subdivision of Lot 2 of Certified Survey Map No. 3400, located in the Southeast 1/4 of the Southeast 1/4 of Section 5, Town 2 North, Range 15 East, said land being in the town of Darien, County of Walworth, and State of Wisconsin.
FOR INFORMATIONAL PURPOSES ONLY:
Property Address: W8990 Pinka Lane, Delavan, WI 53115
Tax Key Number: BA356000003