

Plat of Survey

of

Lot 2 of Westwood,

a subdivision located in the Southeast 1/4 of Section 11 and the Northeast 1/4 of Section 14, Town 2 North, Range 15 East, Town of Darien, Walworth County, Wisconsin.

Surveyed for: **Greg Nichols**
N4070 Westwood Drive
Delavan, Wisconsin. 53115



Bearings reference to the plat of Westwood.

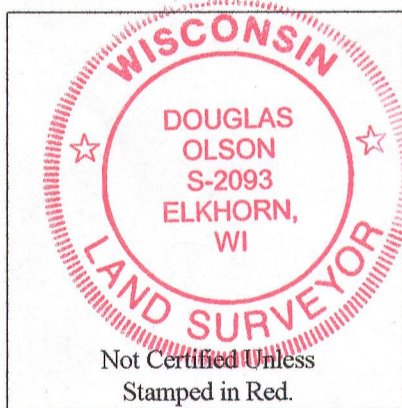

Notes:

- 1) This survey plat is not certified unless signed and sealed in red ink.
- 2) This survey is subject to Wisconsin lien laws. This Plat of Survey is the notice of intent to file lien. Lien waiver required.

Copyright 2008 by Jensen & Olson Land Surveying, LLC.

All rights reserved. No part of this survey plat may be reproduced or transmitted in any form by any means - graphic, electronic, or mechanical, including photocopying, tracing, or information storage and retrieval systems - without permission in writing from Douglas G. Olson, Jensen & Olson Land Surveying, LLC.

I, Douglas G. Olson, Wisconsin Registered Land Surveyor, do hereby certify that this survey was performed by me, or under my direction in full compliance with the owner's/agent's instructions and Chapter A-E 7 of the Wisconsin Administrative Code "Minimum Standards for Property Surveys"; and that this map is an accurate representation thereof to the best of my knowledge and belief.

Douglas G. Olson
Wisconsin Registered Land Surveyor - 2093

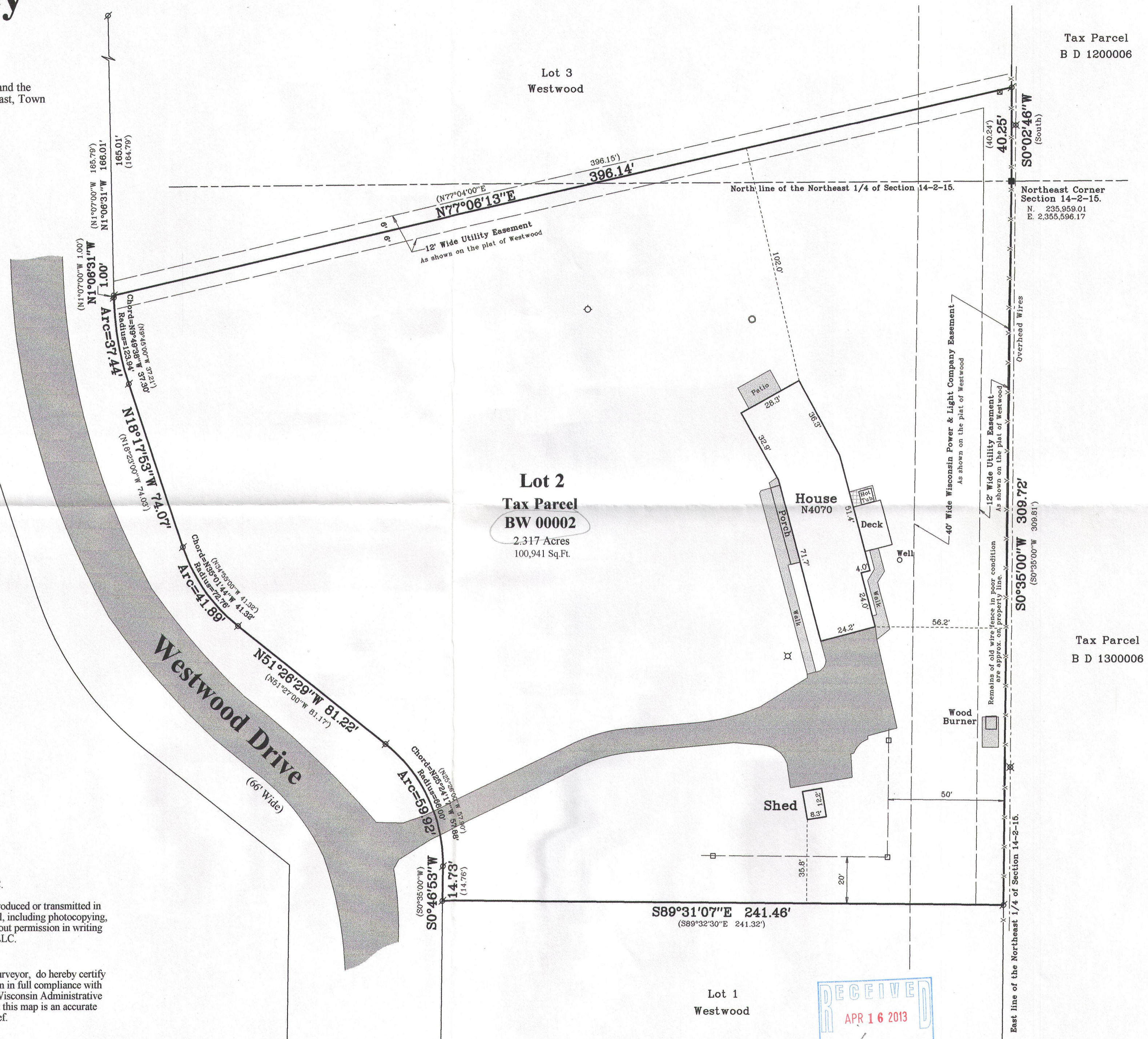

Tax Parcel
B D 1200006

Lot 2
Tax Parcel
BW 0002
2.317 Acres
100,941 Sq.Ft.

Tax Parcel
B D 1300006

Survey Date: May 23, 2008.
Revisions: No. 1 - North line

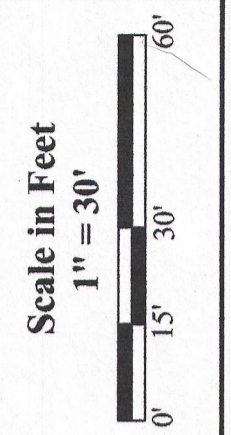

Jensen & Olson Land Surveying, LLC
45 South Wisconsin Street * P.O. Box 322 * Elkhorn, Wisconsin. 53121
Telephone: (262) 723-3434 * Facsimile: (262) 723-8044
Email: jensen.olson@elknet.net

- Legend**
- Found County Section Corner
 - Set Iron Pipe
 - Set Lath Information
 - Utility Pedestal
 - Utility Pole
 - Concrete Cover
 - Asphalt Surface
 - Concrete Surface
 - Well
 - Septic Vent
 - Lamp

Sheet 1 of 1 Sheets
Job Reference Number
2008.053

2008.053

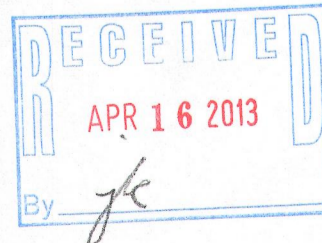

215-735