

GEORGE T. DUNHAM
SURVEYING & SUBDIVIDING
DELAVER, WISCONSIN

N

Scale - 1" = 20'
O = Iron Pipe

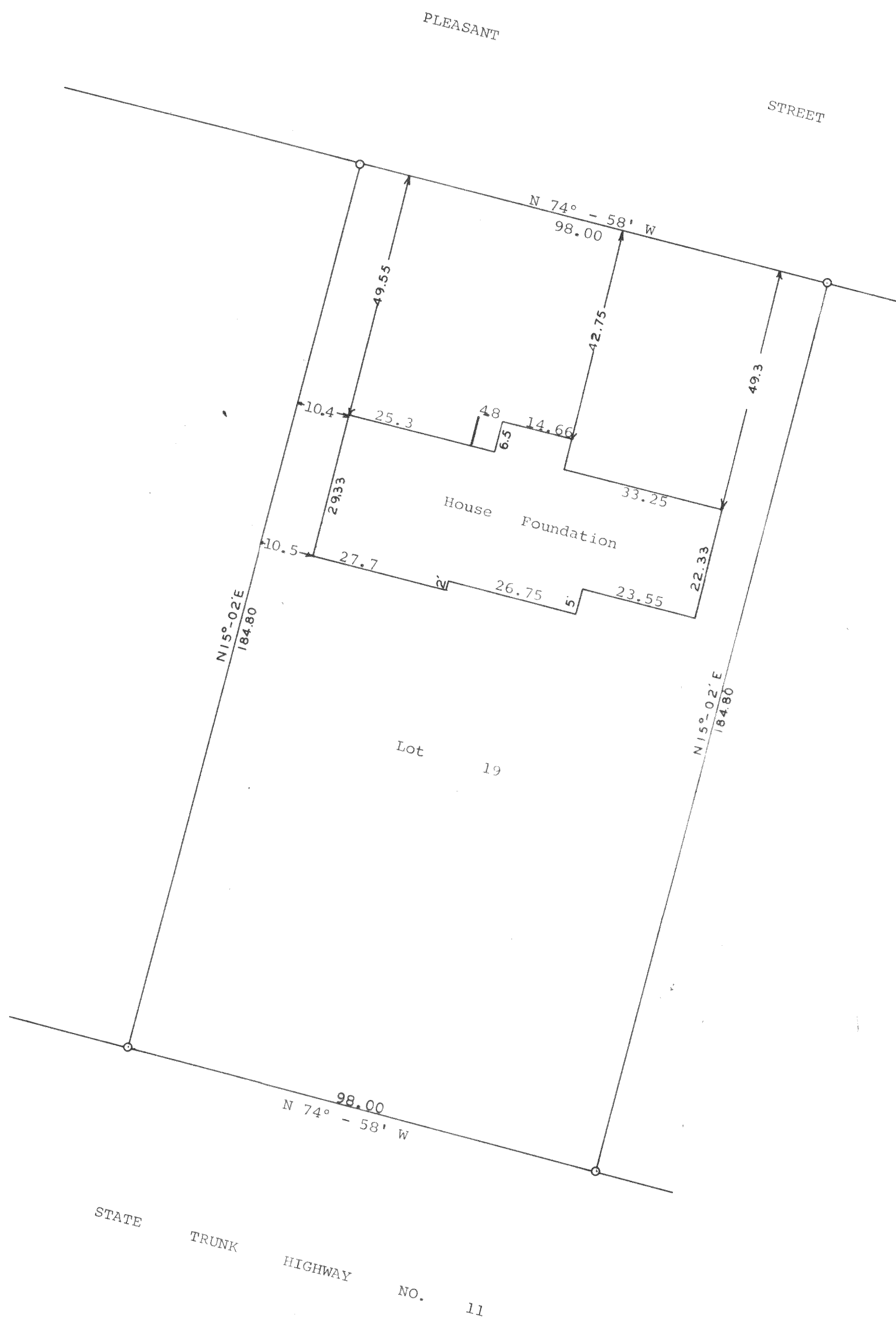

STATE OF WISCONSIN)
WALWORTH COUNTY) SS

I, George T. Dunham, Surveyor, certify that I have surveyed the property described as follows,
Lot 19, Hiemstra's First Addition located in
Section 13, T 2 N, R 15 E, Walworth County,
Wisconsin.

and that the above plat is an accurate survey and a true representation thereof and correctly shows the exterior boundary lines and location of the foundation for the proposed house and the correct measurements thereof.

June 11, 1968

George T. Dunham
George T. Dunham, Surveyor

BH. SA-3