

ABELL  
SURVEYING & MAPPING

1140 SEQUOIA STREET • DELAVAN, WISCONSIN 53115  
262-728-6737

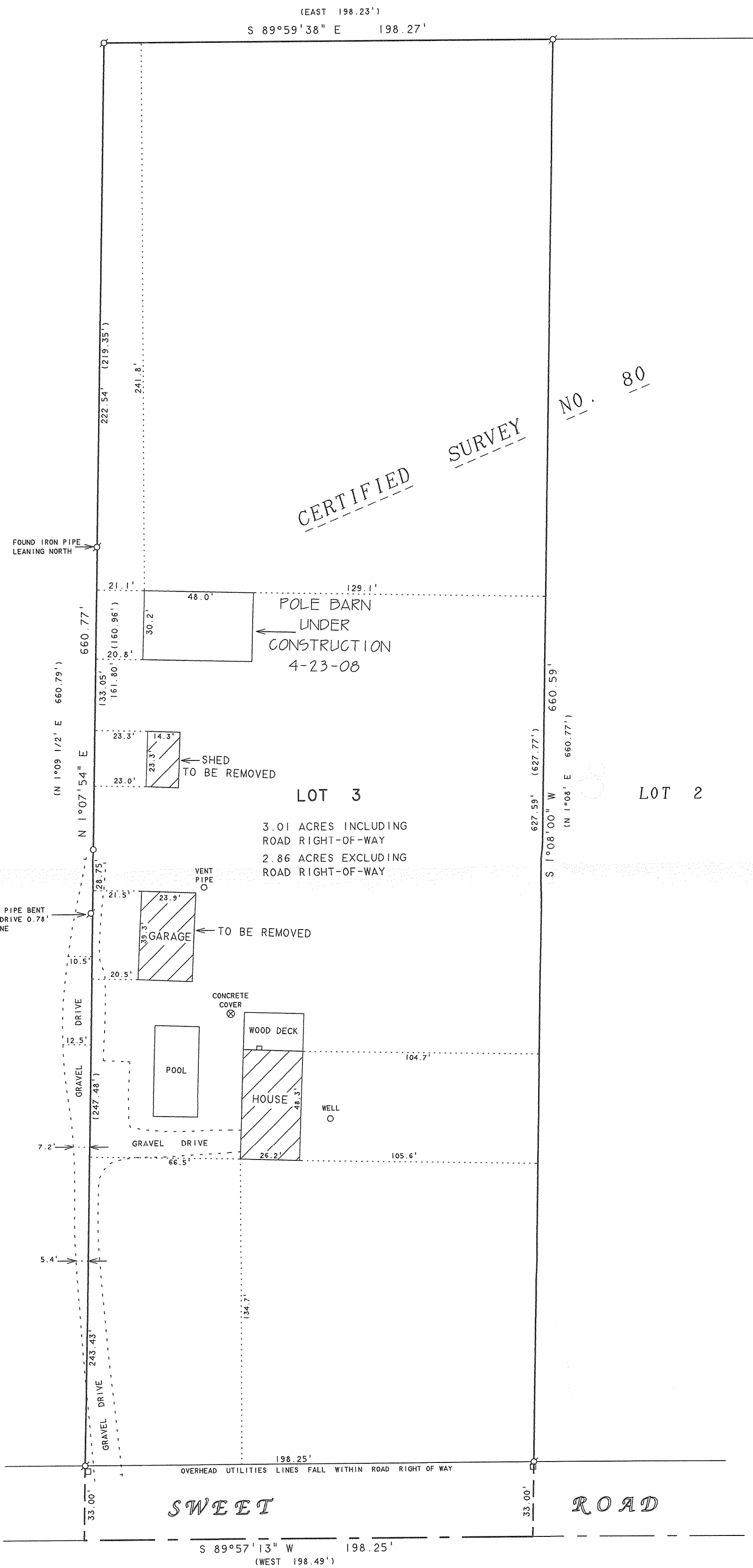

NOTE: BEARINGS ARE REFERENCED TO THE RECORDED CERTIFIED SURVEY MAP.



SCALE 1" = 40'

LEGEND

- - IRON PIPE FOUND
- - WALWORTH COUNTY MONUMENT FOUND
- - 1" OD IRON PIPE SET
- - UTILITY PED
- ( ) - RECORDED AS

PLAT OF SURVEY OF

LOT 3, CERTIFIED SURVEY NO. 80, LOCATED IN THE SOUTHEAST 1/4 OF THE SOUTHEAST 1/4 OF SECTION 25, T2N, R15E, WALWORTH COUNTY, WISCONSIN.

REVISED DATE: APRIL 23, 2008  
REVISED TO SHOW LOCATION OF POLE BARN UNDER CONSTRUCTION.  
REVISED DATE: AUGUST 13, 2007  
REVISED TO SHOW NEW LOCATION OF PROPOSED POLE BARN AND PLACEMENT OF ADDITIONAL IRON PIPE ON WEST PROPERTY LINE.

ORDERED BY: DAVE LUCIANI  
W7352 SWEET ROAD  
DELAVAN, WI 53115

I HEREBY CERTIFY THAT I HAVE SURVEYED THE ABOVE DESCRIBED PROPERTY AND THAT THE ABOVE MAP IS A TRUE REPRESENTATION THEREOF AND SHOWS THE SIZE AND LOCATION OF THE PROPERTY, ITS EXTERIOR BOUNDARIES, THE LOCATION OF ALL VISIBLE STRUCTURES AND DIMENSIONS OF ALL PRINCIPAL BUILDINGS THEREON, BOUNDARY FENCES, APPARENT EASEMENTS, ROADWAYS AND VISIBLE ENCROACHMENTS, IF ANY, TO THE BEST OF MY KNOWLEDGE AND BELIEF.

THIS SURVEY IS MADE FOR THE USE OF THE PRESENT OWNERS OF THE PROPERTY, AND ALSO THOSE WHO PURCHASE, MORTGAGE, OR GUARANTEE THE TITLE THERETO WITHIN ONE (1) YEAR FROM DATE HEREON.

DAVID F. ABELL  
WISCONSIN REGISTERED LAND SURVEYOR, S-1596

September 1, 2006

DATE: September 1, 2006  
NOTE: THIS IS NOT A CERTIFIED COPY UNLESS SEALED.

JOB NUMBER - 06072B

BA 80-3

215-680