

GEORGE T. DUNHAM
SURVEYING & SUBDIVIDING
DELAVER, WISCONSIN

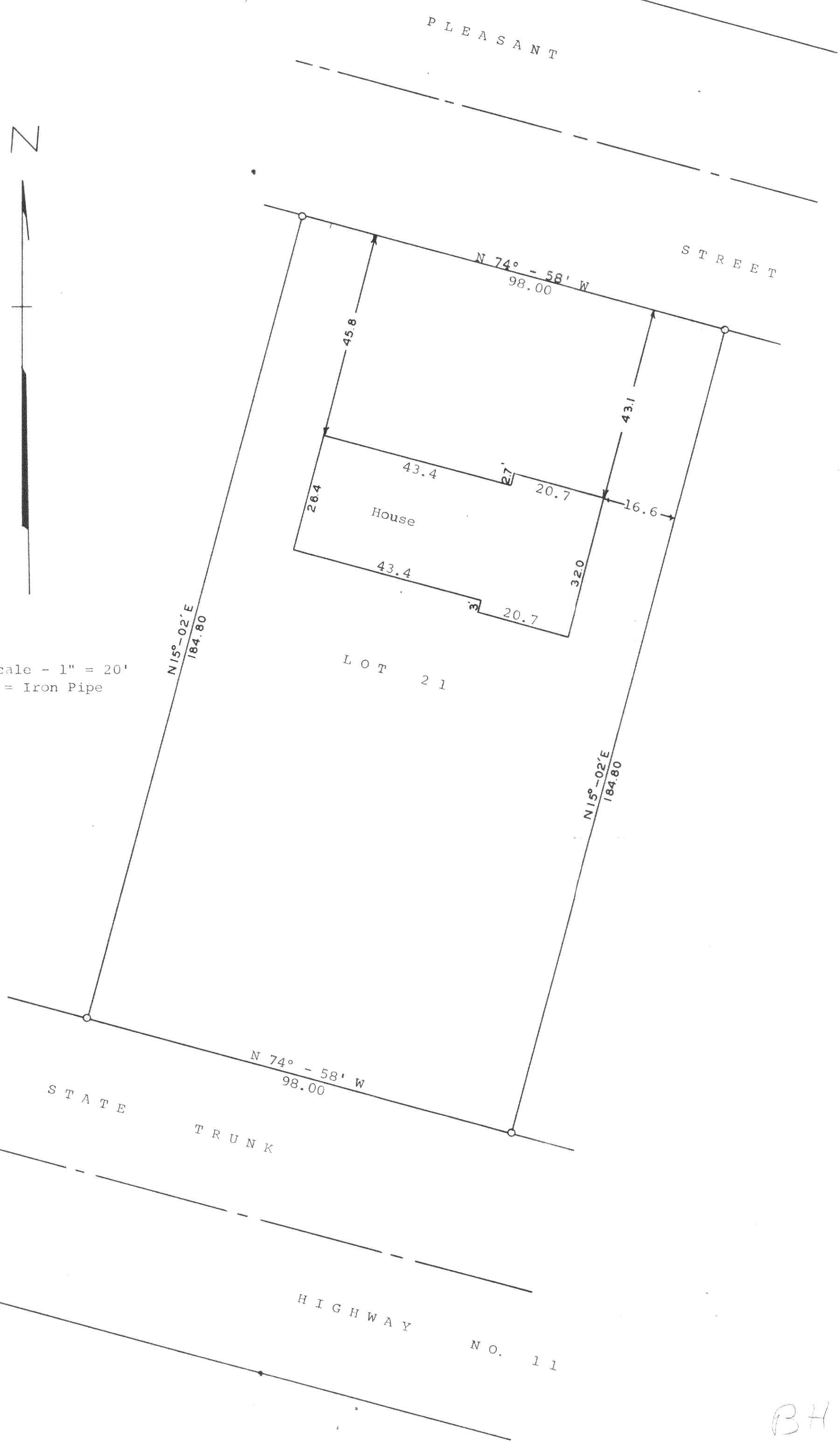

Scale - 1" = 20'
O = Iron Pipe



BH SA - 5

STATE OF WISCONSIN)
WALWORTH COUNTY) SS
I, George T. Dunham, Surveyor, certify that I have
surveyed the property described as follows,
Lot 21, Hiemstra's First Addition, Town of Darien,
Walworth County, Wisconsin,
and the above plat is an accurate survey and a true representation
thereof and correctly shows the exterior boundary lines and location
of buildings on said property and the correct measurements thereof.
October 6, 1967
George T. Dunham
George T. Dunham, Surveyor