

# FARRIS, HANSEN & ASSOC. INC.

7 RIDGWAY COURT- P.O. BOX 437  
ELKHORN, WISCONSIN 53121  
PHONE (262) 723-2098  
FAX (262) 723-5886  
ORDERED BY: JO ANN LARSEN  
W8433 SUNSHINE LANE  
DELAVAN, WI. 53115

PERMIT PLAT  
LOT 24 SPRINGWOOD FARM SUB. (UNRECORDED)  
PART OF THE NW 1/4 SEC. 10  
TOWN 2 NORTH, RANGE 15 EAST  
WALWORTH COUNTY, WISCONSIN

SUNSHINE LANE

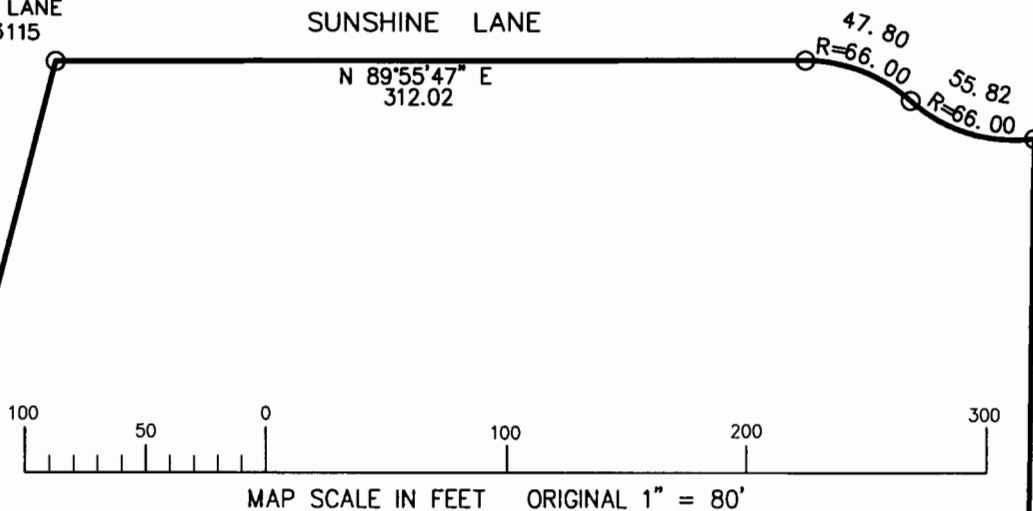
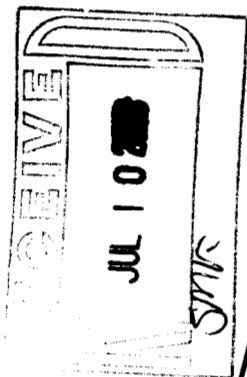

## LEGEND

○ = FOUND IRON PIPE STAKE  
(XXX) = RECORDED AS

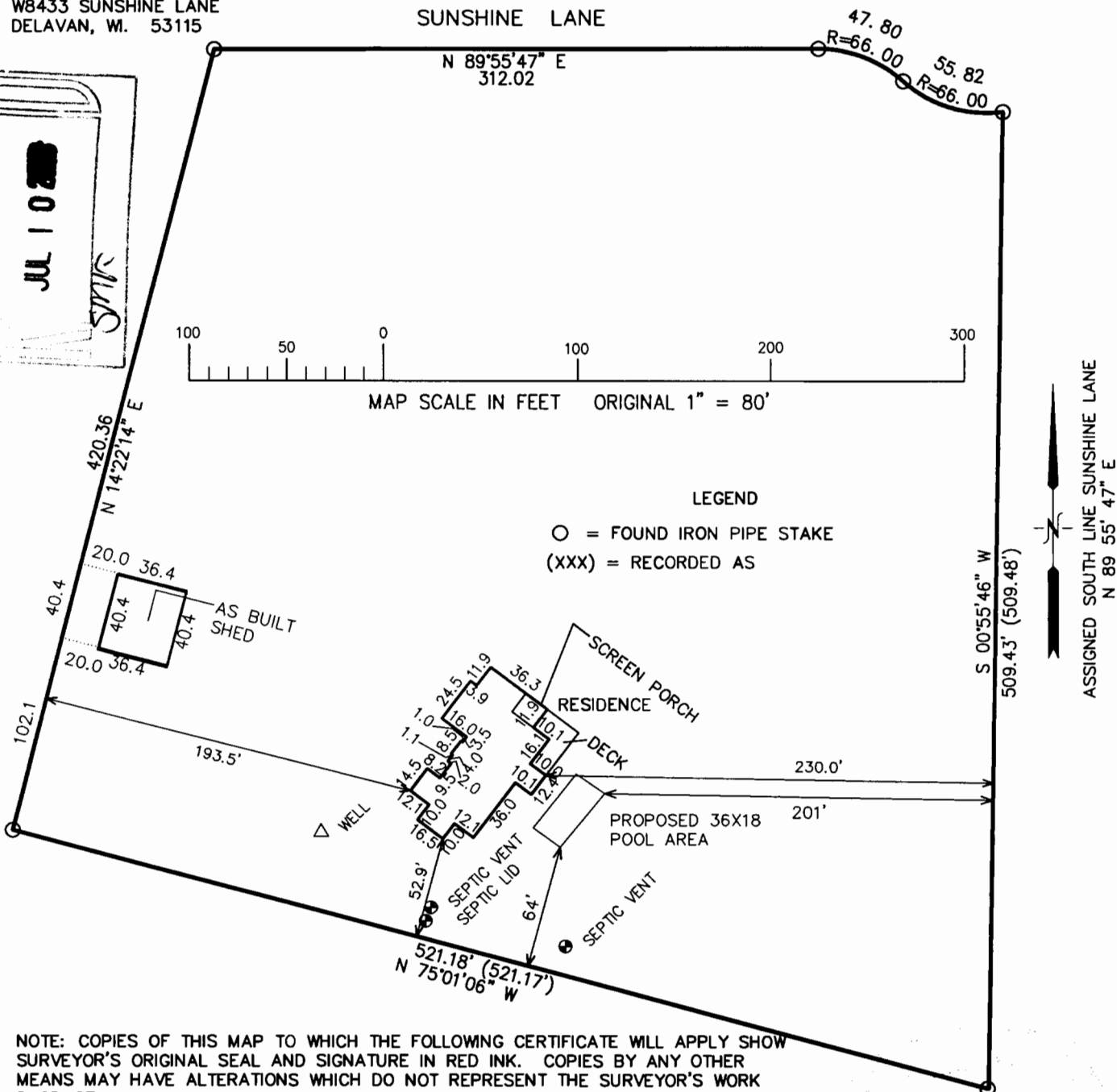

NOTE: COPIES OF THIS MAP TO WHICH THE FOLLOWING CERTIFICATE WILL APPLY SHOW SURVEYOR'S ORIGINAL SEAL AND SIGNATURE IN RED INK. COPIES BY ANY OTHER MEANS MAY HAVE ALTERATIONS WHICH DO NOT REPRESENT THE SURVEYOR'S WORK PRODUCT.

I HEREBY CERTIFY THAT THE ABOVE DESCRIBED PROPERTY HAS BEEN SURVEYED UNDER MY DIRECTION AND THAT THE ABOVE MAP IS A TRUE REPRESENTATION THEREOF AND SHOWS THE SIZE AND LOCATION OF THE PROPERTY AND ITS EXTERIOR BOUNDARIES. THIS SURVEY IS MADE FOR THE USE OF THE PRESENT OWNERS OF THE PROPERTY, AND ALSO THOSE WHO PURCHASE, MORTGAGE, OR GUARANTEE THE TITLE THERETO WITHIN ONE YEAR FROM THE DATE HEREOF.

DATED: MAY 19, 2006

REVISED 06-15-2006  
TO SHOW PROPOSED POOL SITE

PETER S. GORDON R.L.S. 2101

PROJECT NO. 6768  
DATED: 05-11-2005  
SHEET 1 OF 1 SHEETS

BSW-24

215-630