

Plat of Survey

of

Lots 1 and 2 of Certified Survey Map No. 3822,

recorded in Vol. 23 of Certified Survey Maps of Walworth County on Page 118 and located in the Southwest 1/4 of Section 17, Town 2 North, Range 15 East, Town of Darien, Walworth County, Wisconsin.

Surveyed for: **Larry & Phylis Gunnink**

N3760 County Road C
Darien, Wisconsin. 53114

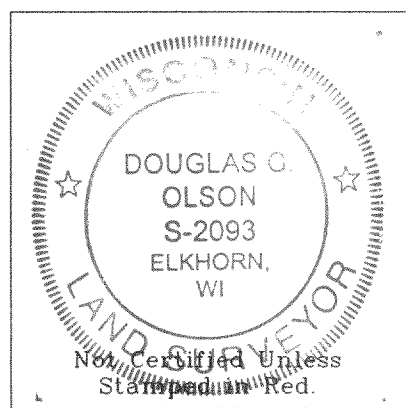
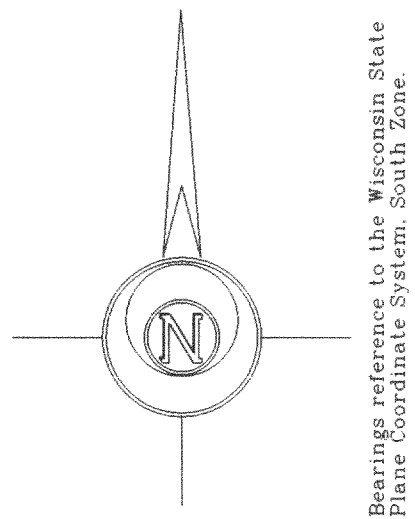

- Notes: 1) This survey plat is not certified unless signed and sealed in red ink.
- 2) This survey is subject to Wisconsin lien laws. This Plat of Survey is the notice of intent to file lien. Lien waiver required.

Copyright © 2005 by Jensen & Olson Land Surveying, LLC.

All rights reserved. No part of this survey plat may be reproduced or transmitted in any form by any means - graphic, electronic, or mechanical, including photocopying, tracing, or information storage and retrieval systems - without permission in writing from Douglas G. Olson, Jensen & Olson Land Surveying, LLC.

I, Douglas G. Olson, Wisconsin Registered Land Surveyor, do hereby certify that this survey was performed by me or under my direction in full compliance with the owner's/agent's instructions and Chapter A-E 7 of the Wisconsin Administrative Code "Minimum Standards for Property Surveys"; and that this map is an accurate representation thereof to the best of my knowledge and belief.

Douglas G. Olson
Wisconsin Registered Land Surveyor - 2093

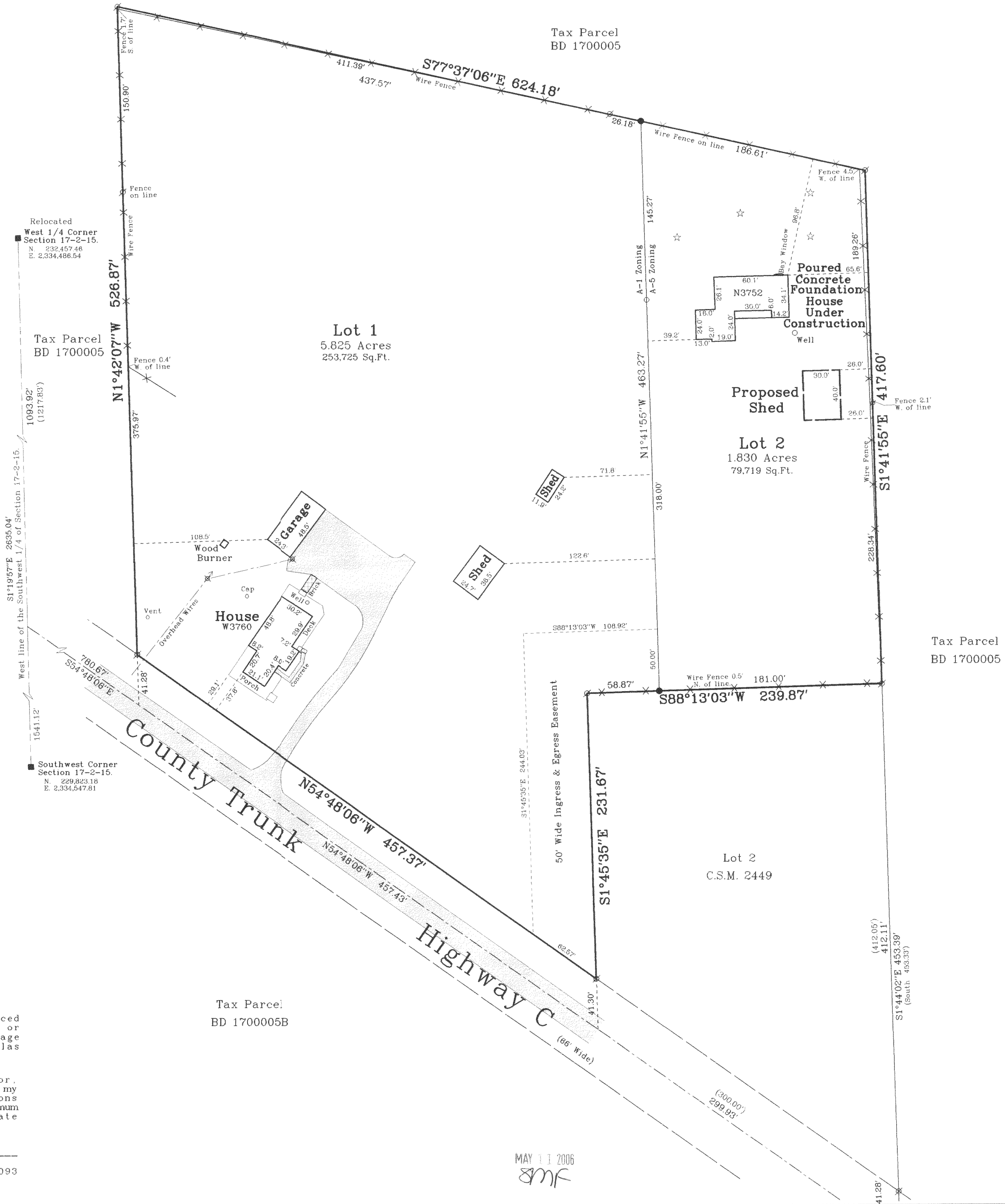

Tax Parcel
BD 1700005

Relocated
West 1/4 Corner
Section 17-2-15.
N 232.457.46
E 2.334.486.54

Tax Parcel
BD 1700005

Lot 1
5.825 Acres
253,725 Sq.Ft.

Proposed
Shed

Lot 2
1.830 Acres
79,719 Sq.Ft.

Tax Parcel
BD 1700005

Tax Parcel
BD 1700005B

MAY 11 2006
SMF

Survey Date: April 15, 2005.
Revisions: No. 1 - Soil Borings
CSM recording information
No. 2 - Proposed Bldgs
No. 3 - Foundation

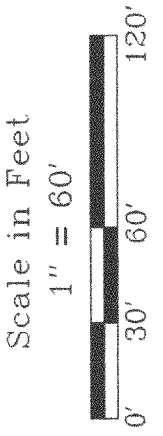

Jensen & Olson Land Surveying, LLC
45 South Wisconsin Street
Elkhorn, Wisconsin. 53121
Telephone (262) 723-3434
Facsimile (262) 723-8044

- Legend
- Found County Section Corner
 - Found Iron Pipe or Set Rod. 3/4" dia.
 - Found Iron Rod. 3/4" dia.
 - Recorded Information
 - ✕ Utility Pole
 - ✕ Soil Boring
 - Utility Pedestal
 - ▨ Asphalt Surface

Sheet 1 of 1 Sheets
Job Reference Number
2005.004

2005.004

BA3822-1 BA3822-2

215-621