

PREPARED FOR:
COLDWELL BANKERS PRIMUS
c/o DEBBIE COBIAN
226 BROAD STREET
LAKE GENEVA WI
53147

PLAT OF SURVEY

PATHFINDER SURVEYING INC.
N3705 WILLOW BEND LANE
LAKE GENEVA WI. 53147

- OF -

LOT 25 HIEMSTRA'S FIRST ADDITION, LOCATED IN THE SOUTHWEST 1/4 OF THE NORTHEAST 1/4
OF SECTION 13, TOWN 2 NORTH, RANGE 15 EAST, WALWORTH COUNTY, WISCONSIN.

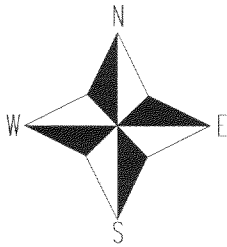
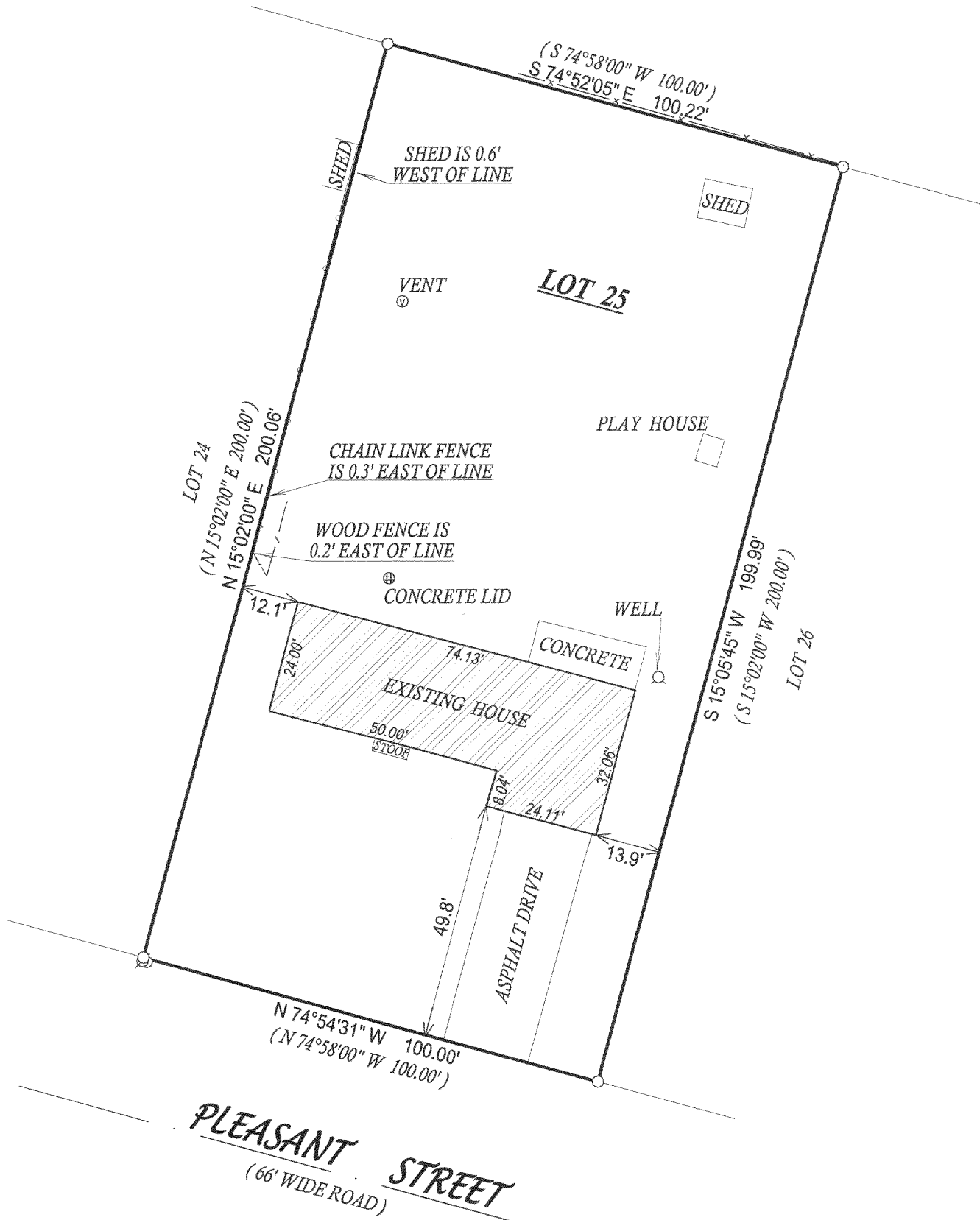

- () = recorded as
- = found iron bar
 - = found iron pipe
 - = set iron pipe
 - = set iron bar

SCALE 1" = 30'

JOB # 05-416

TAX ID # BHSA00009

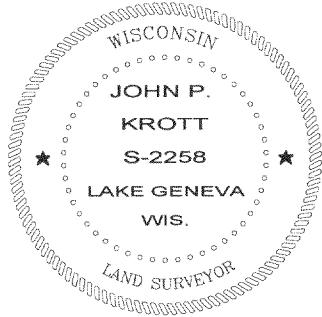
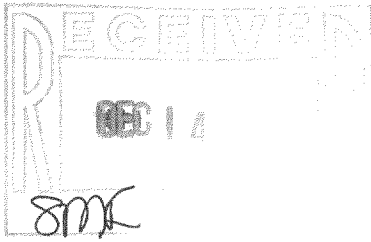

COMPARE LEGAL DESCRIPTION ABOVE AND DRAWING WITH DEED. FOR BUILDING RESTRICTIONS AND EASEMENTS NOT SHOWN, REFER TO DEED, ABSTRACT SOURCES AND LOCAL MUNICIPAL CODES. NOTIFY THE SURVEYOR IMMEDIATELY OF ANY DISCREPANCY.

"I hereby certify that I have surveyed the above described property and that the above map, to the best of my knowledge and belief, is a true representation thereof and shows the size and location of all visible structures, apparent easements and encroachments if any."

This survey is made for the present owners of the property, and those who purchase, mortgage, or guarantee the title thereto, within one year from the date hereof.

John P. Krott

JOHN KROTT S - 2258
Wisconsin Registered Land Surveyor
(original if signed in red)

DATED THIS THE 16th DAY OF AUGUST 2005.

BHSA-9

215-616