

Plat of Survey

of
A Proposed Lot Line Adjustment
from

Tax Parcel BD 3600007 to Lots 1, 2, and
3 of Certified Survey Map No. 138,
located in the Southeast 1/4 of Section 36, Town 2 North,
Range 15 East, Town of Darien, Walworth County, Wisconsin.

Surveyed for: **Mary Brusa**
N2626 Elm Ridge Road
Delavan, Wisconsin 53115

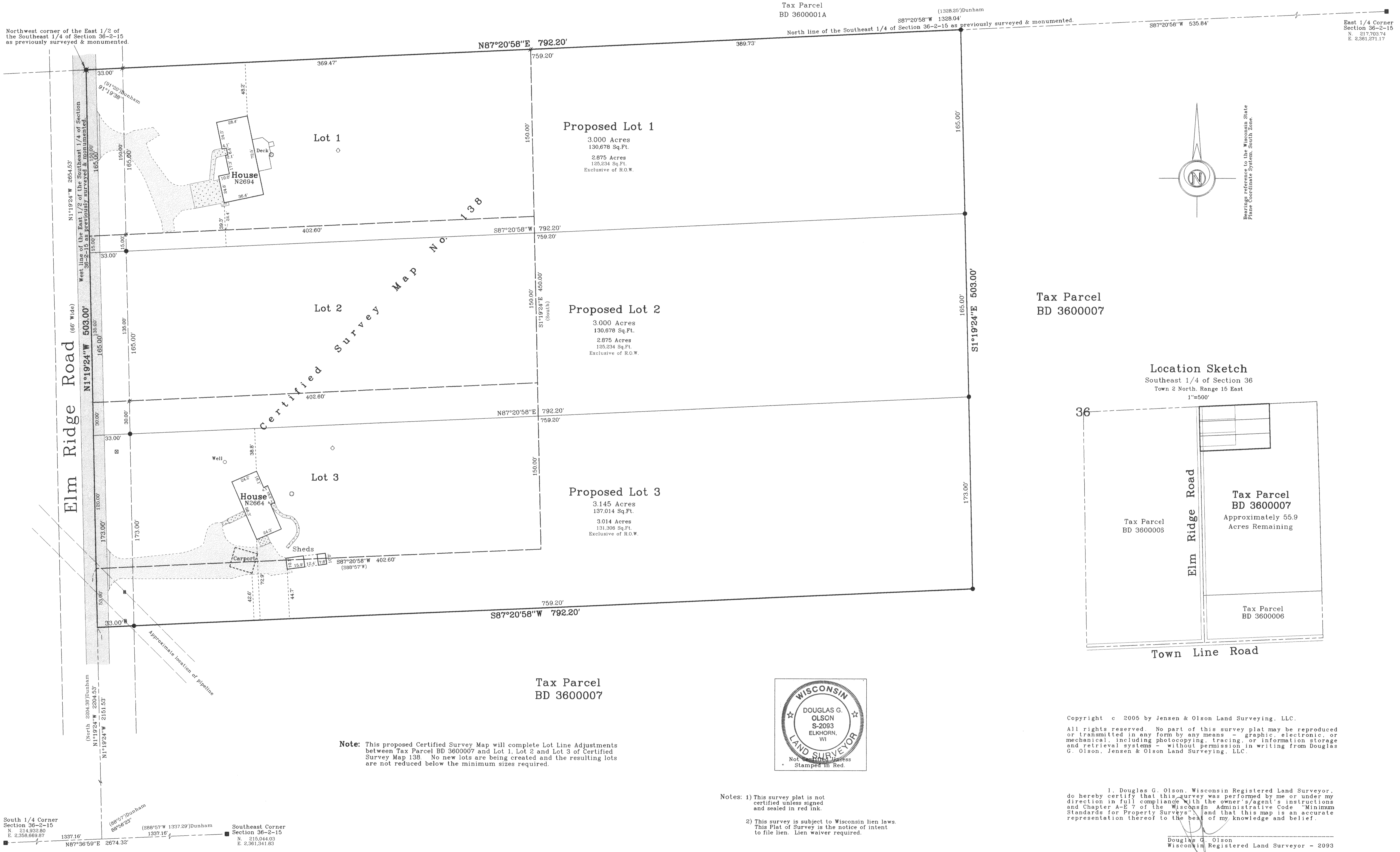

Note: This proposed Certified Survey Map will complete Lot Line Adjustments between Tax Parcel BD 3600007 and Lot 1, Lot 2 and Lot 3 of Certified Survey Map 138. No new lots are being created and the resulting lots are not reduced below the minimum sizes required.

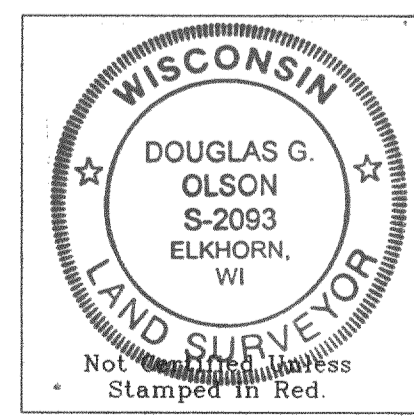

Notes: 1) This survey plat is not certified unless signed and sealed in red ink.
2) This survey is subject to Wisconsin lien laws. This Plat of Survey is the notice of intent to file lien. Lien waiver required.

Copyright © 2005 by Jensen & Olson Land Surveying, LLC.
All rights reserved. No part of this survey plat may be reproduced or transmitted in any form by any means - graphic, electronic, or mechanical, including photocopying, tracing, or information storage and retrieval systems - without permission in writing from Douglas G. Olson, Jensen & Olson Land Surveying, LLC.

I, Douglas G. Olson, Wisconsin Registered Land Surveyor, do hereby certify that this survey was performed by me or under my direction in full compliance with the owner's/agent's instructions and Chapter A-E 7 of the Wisconsin Administrative Code Minimum Standards for Property Surveys, and that this map is an accurate representation thereof to the best of my knowledge and belief.

Douglas G. Olson
Wisconsin Registered Land Surveyor - 2093

Location Sketch
Southeast 1/4 of Section 36
Town 2 North, Range 15 East
1"=500'

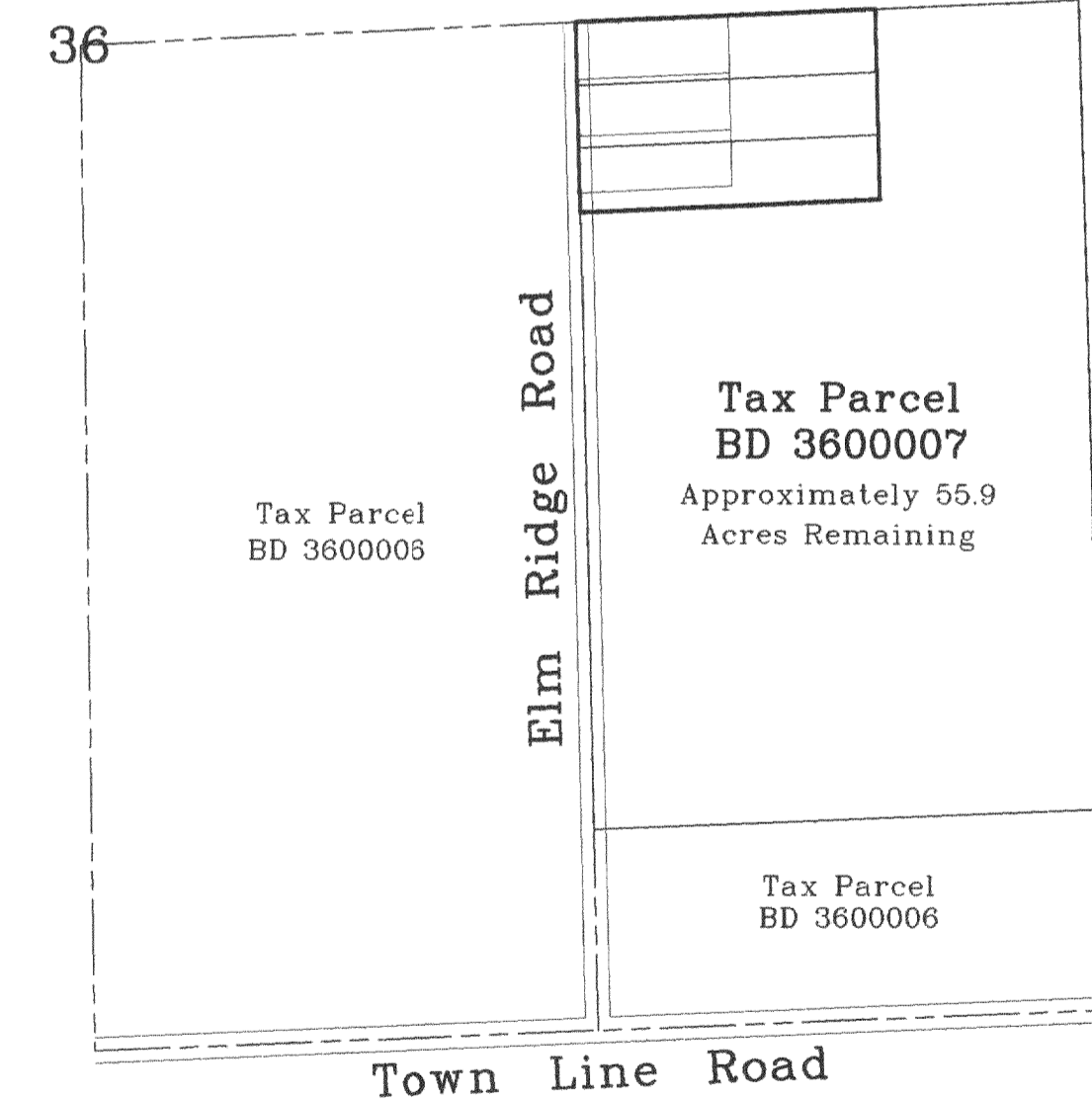

Survey date: July 22, 2005.
Revisions:

Scale in Feet
1" = 40'

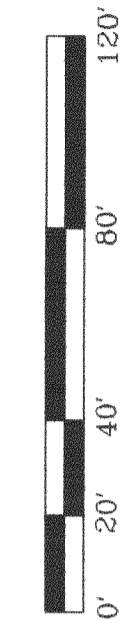

Jensen & Olson Land Surveying, LLC
45 South Wisconsin Street
Elkhorn, Wisconsin 53121
Telephone: (262) 723-3434
Facsimile: (262) 723-8044

Legend
 Found County Section Corner
 Found Iron Pipe
 Set from Rod 3/4" dia.
 Recorded Information
 Concrete Cover
 Septic Vent
 Concrete Surface
 Gravel Surface

Sheet 1 of 1 Sheets.
Job Reference Number
2005.096

2005.096

215-611

B. 1380001 BD 3600007