

# Plat of Survey

of

## Lots 1 and 2 of Certified Survey Map No. 3822,

recorded in Vol. 23 of Certified Survey Maps of Walworth County on Page 118 and located in the Southwest 1/4 of Section 17, Town 2 North, Range 15 East, Town of Darien, Walworth County, Wisconsin.

Surveyed for: **Larry & Phylis Gunnink**

N3760 County Road C  
Darien, Wisconsin. 53114

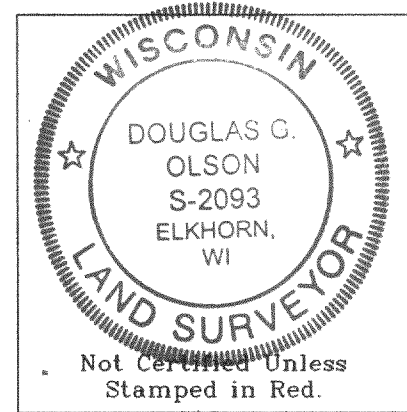
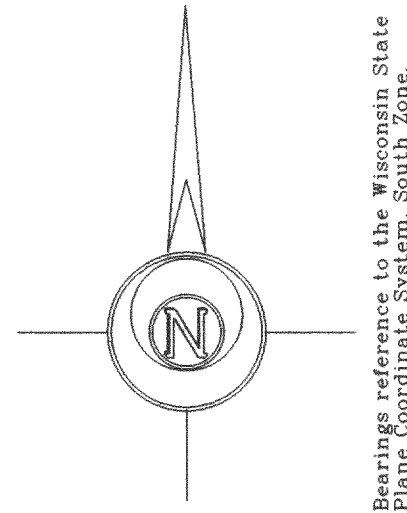

Notes: 1) This survey plat is not certified unless signed and sealed in red ink.

2) This survey is subject to Wisconsin lien laws. This Plat of Survey is the notice of intent to file lien. Lien waiver required.

Copyright © 2005 by Jensen & Olson Land Surveying, LLC.

All rights reserved. No part of this survey plat may be reproduced or transmitted in any form by any means - graphic, electronic, or mechanical, including photocopying, tracing, or information storage and retrieval systems - without permission in writing from Douglas G. Olson, Jensen & Olson Land Surveying, LLC.

I, Douglas G. Olson, Wisconsin Registered Land Surveyor, do hereby certify that this survey was performed by me or under my direction in full compliance with the owner's/agent's instructions and Chapter A-E 7 of the Wisconsin Administrative Code "Minimum Standards for Property Surveys"; and that this map is an accurate representation thereof to the best of my knowledge and belief.

Douglas G. Olson  
Wisconsin Registered Land Surveyor - 2093

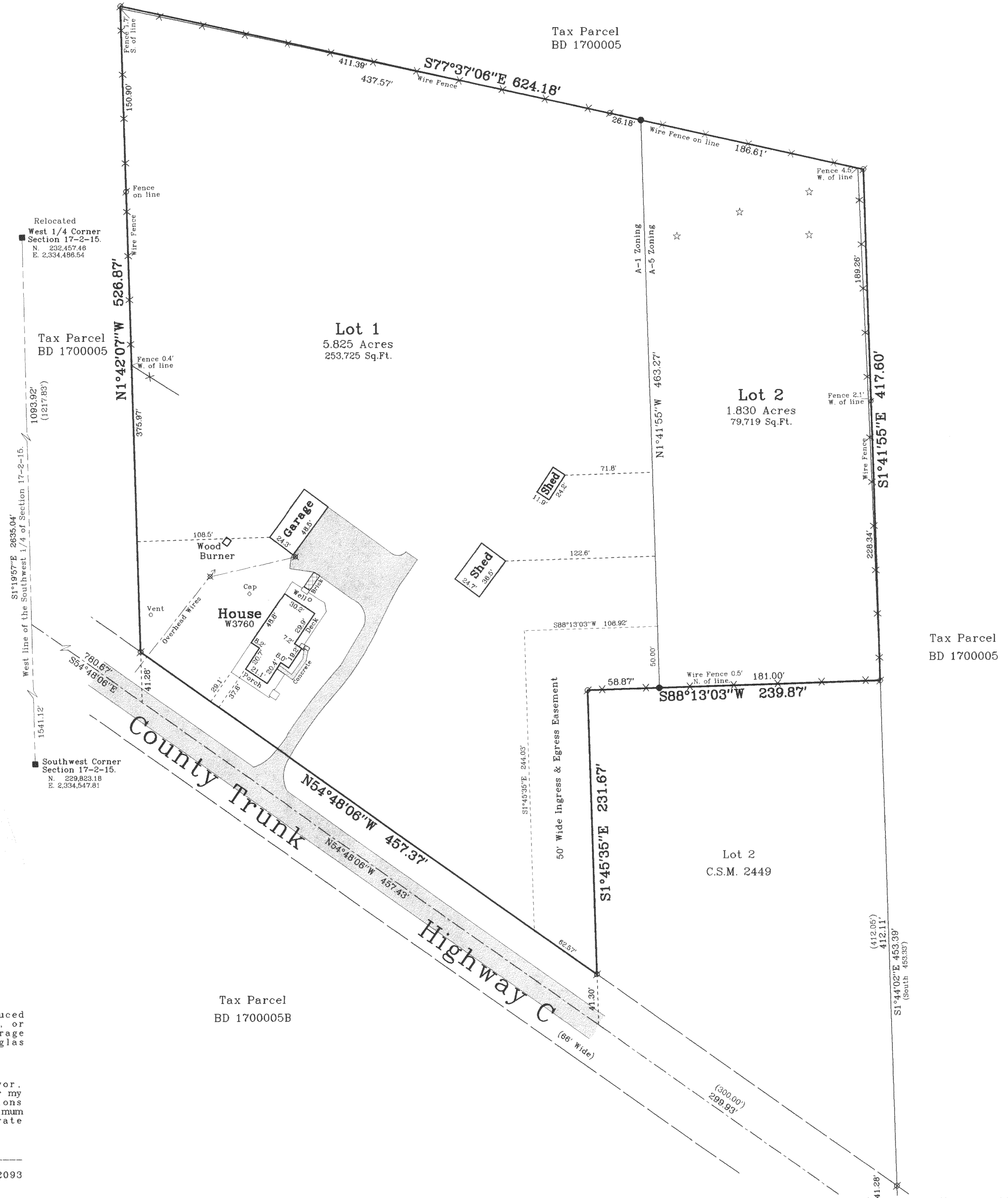

Survey Date: April 15, 2005.  
Revisions: No. 1 - Soil Borings including information

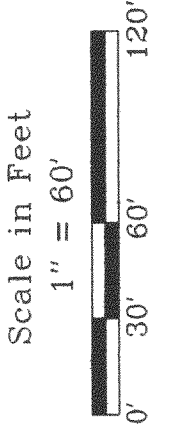

**Jensen & Olson Land Surveying, LLC**  
45 South Wisconsin Street  
Elkhorn, Wisconsin. 53121  
Telephone (262) 723-3434  
Facsimile (262) 723-8044

**Legend**  
 ■ Found County Section Corner  
 ⊗ Found Iron Pipe  
 ● Found Iron Rod, 3/4" dia.  
 ○ Recorded Information  
 × Utility Pole  
 ☆ Soil Boring  
 □ Asphalt Surface

Sheet 1 of 1 Sheets  
Job Reference Number **2005.004**  
2005.004

215-609

BA38220001 BA38220002