

Plat of Survey

of
Lot 2 of Lawson Creek Woods, A Subdivision,
located in the Southeast 1/4 of Section 14, Town 2 North, Range
15 East, Town of Darien, Walworth County, Wisconsin.

Surveyed for: **Tim & Maria DeJong**
1321 Birchwood Street
Delavan, Wisconsin. 53115

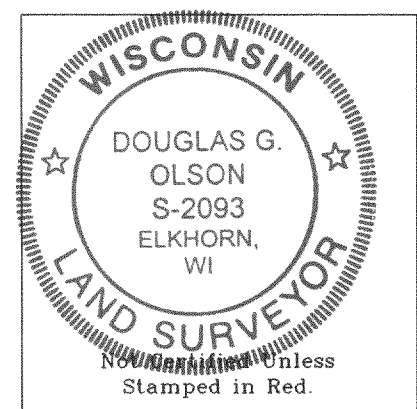
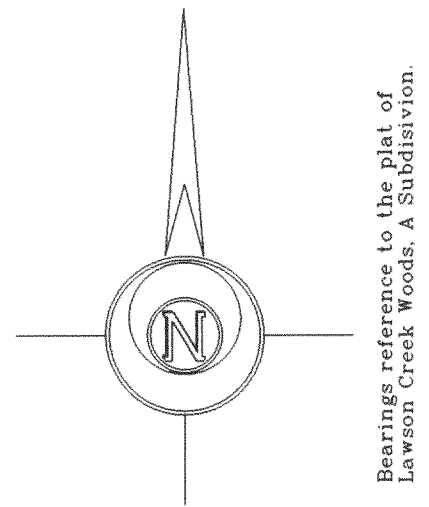

- Notes: 1) This survey plat is not certified unless signed and sealed in red ink.
- 2) This survey is subject to Wisconsin lien laws. This Plat of Survey is the notice of intent to file lien. Lien waiver required.

Copyright © 2004 by Jensen & Olson Land Surveying, LLC.

All rights reserved. No part of this survey plat may be reproduced or transmitted in any form by any means - graphic, electronic, or mechanical, including photocopying, tracing, or information storage and retrieval systems - without permission in writing from Douglas G. Olson, Jensen & Olson Land Surveying, LLC.

I, Douglas G. Olson, Wisconsin Registered Land Surveyor, do hereby certify that this survey was performed by me or under my direction in full compliance with the owner's/agent's instructions and Chapter A-E 7 of the Wisconsin Administrative Code "Minimum Standards for Property Surveys", and that this map is an accurate representation thereof to the best of my knowledge and belief.

Douglas G. Olson
Wisconsin Registered Land Surveyor - 2093

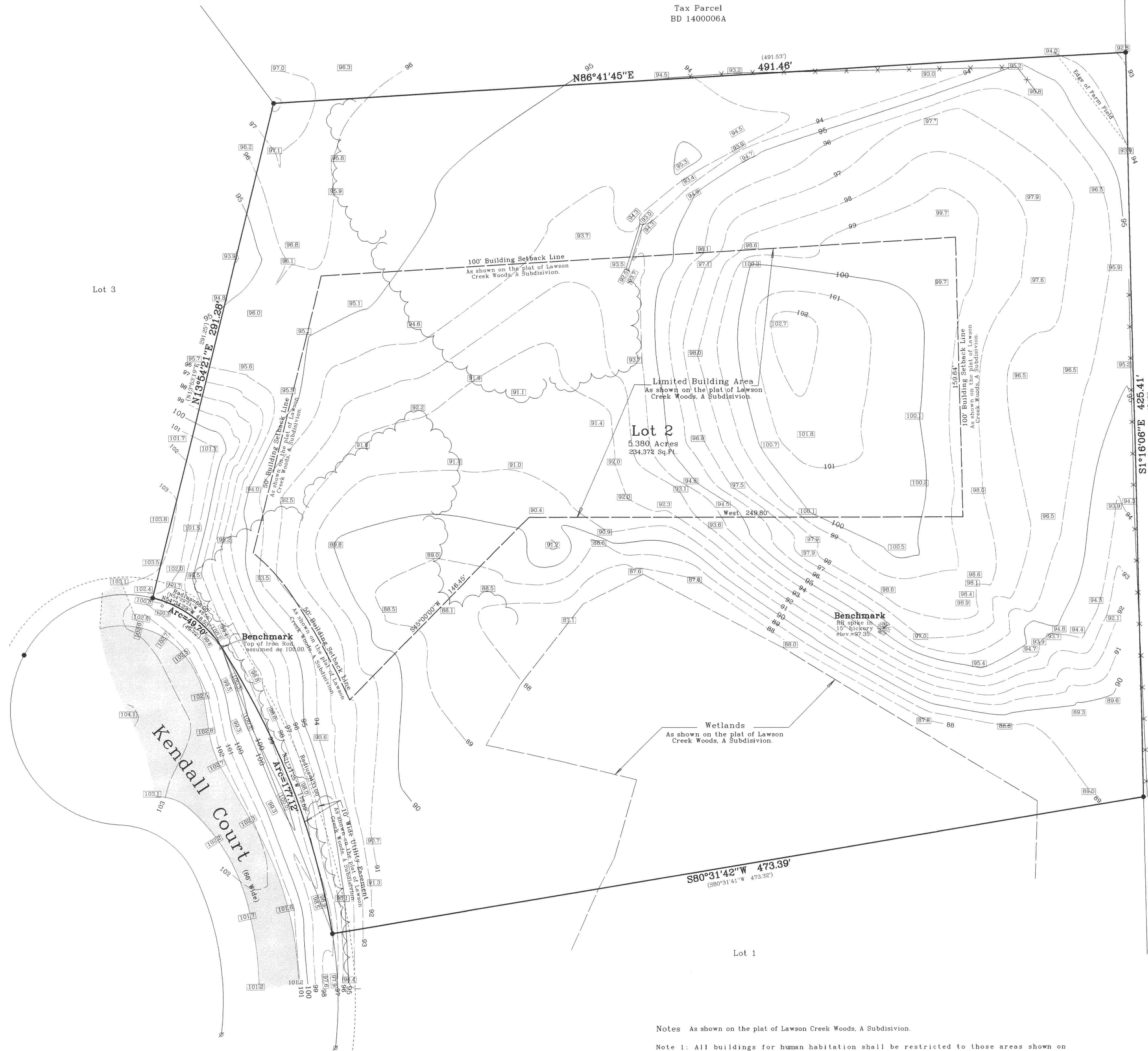

Tax Parcel
BD 1400006A

Tax Parcel
BD 1400006B

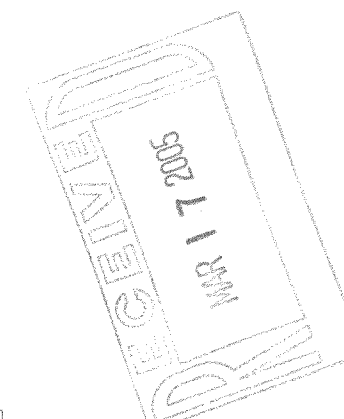

Survey date: December 6, 2004.
Revisions:

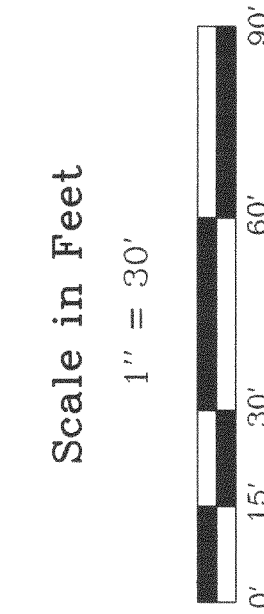

Jensen & Olson Land Surveying, LLC

45 South Wisconsin Street P.O. Box 322
Elkhorn, Wisconsin, 53121
Telephone: (262) 723-3434
Facsimile: (262) 723-8044

Legend

- Found Iron Rod 1-1/2" dia
- Found Iron Rod 1-1/4" dia
- Recorded Information
- Gas Line Sign
- Wire Fence
- Asphalt Surface
- Gravel Surface

Sheet 1 of 1 Sheets.

Job Reference Number

2004.193

2004.193

Notes As shown on the plat of Lawson Creek Woods, A Subdivision.

Note 1: All buildings for human habitation shall be restricted to those areas shown on this plat as limited building areas.

Note 2: Now structures for human habitation shall be erected until such time as the requirements of ILHR 85 and the Walworth County Sanitation Ordinance have been met.

Note 3: No filling or development allowed in the wetland areas.

2/15-592

Butler