

ABELL
SURVEYING & MAPPING

1140 SEQUOIA STREET • DELAVAN, WISCONSIN 53115
262-728-6737

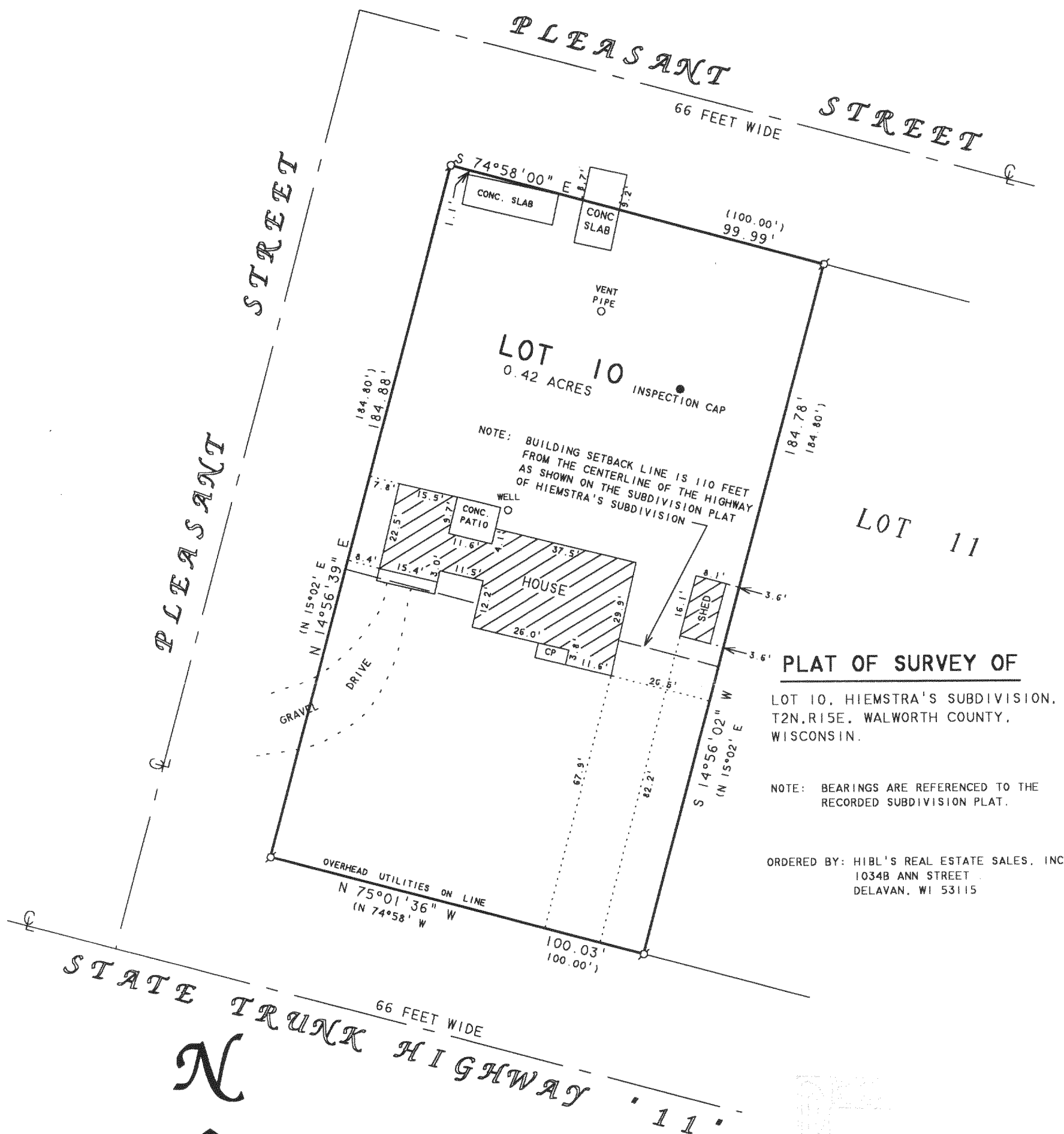

SCALE 1"=30'

LEGEND

Ø - IRON PIPE FOUND
CP - CONCRETE PORCH
() - RECORDED AS

REVISED DATE: AUGUST 19, 2003
REVISED TO SHOW LOCATION OF NEW SEPTIC SYSTEM, SHED AND CONCRETE SLAB.

REVISED DATE: MARCH 5, 2004
REVISED TO SHOW LOCATION OF PROPOSED SHED.

REVISED DATE: APRIL 16, 2004
TO SHOW NEW LOCATION OF THE PROPOSED SHED.

REVISED DATE: MAY 26, 2004
TO SHOW THE NEW LOCATION OF THE SHED.

ORDERED BY: STEVE CARLSON
W7565 STATE ROAD "11"
DELAVAN, WI 53115

I HEREBY CERTIFY THAT I HAVE SURVEYED THE ABOVE DESCRIBED PROPERTY AND THAT THE ABOVE MAP IS A TRUE REPRESENTATION THEREOF AND SHOWS THE SIZE AND LOCATION OF THE PROPERTY, ITS EXTERIOR BOUNDARIES, THE LOCATION OF ALL VISIBLE STRUCTURES AND DIMENSIONS OF ALL PRINCIPAL BUILDINGS THEREON, BOUNDARY FENCES, APPARENT EASEMENTS, ROADWAYS AND VISIBLE ENCROACHMENTS, IF ANY, TO THE BEST OF MY KNOWLEDGE AND BELIEF.

THIS SURVEY IS MADE FOR THE USE OF THE PRESENT OWNERS OF THE PROPERTY, AND ALSO THOSE WHO PURCHASE, MORTGAGE, OR GUARANTEE THE TITLE THERETO WITHIN ONE (1) YEAR FROM DATE HEREON.

David F. Abell

DAVID F. ABELL
WISCONSIN REGISTERED LAND SURVEYOR, S-1596

September 23, 1999

DATE: September 23, 1999
JOB NUMBER - 99164D
NOTE: THIS IS NOT A CERTIFIED COPY UNLESS SEALED.

BHS 00009

215-576