

ABELL
SURVEYING & MAPPING

1140 SEQUOIA STREET • DELAVAN, WISCONSIN 53115
262-728-6737

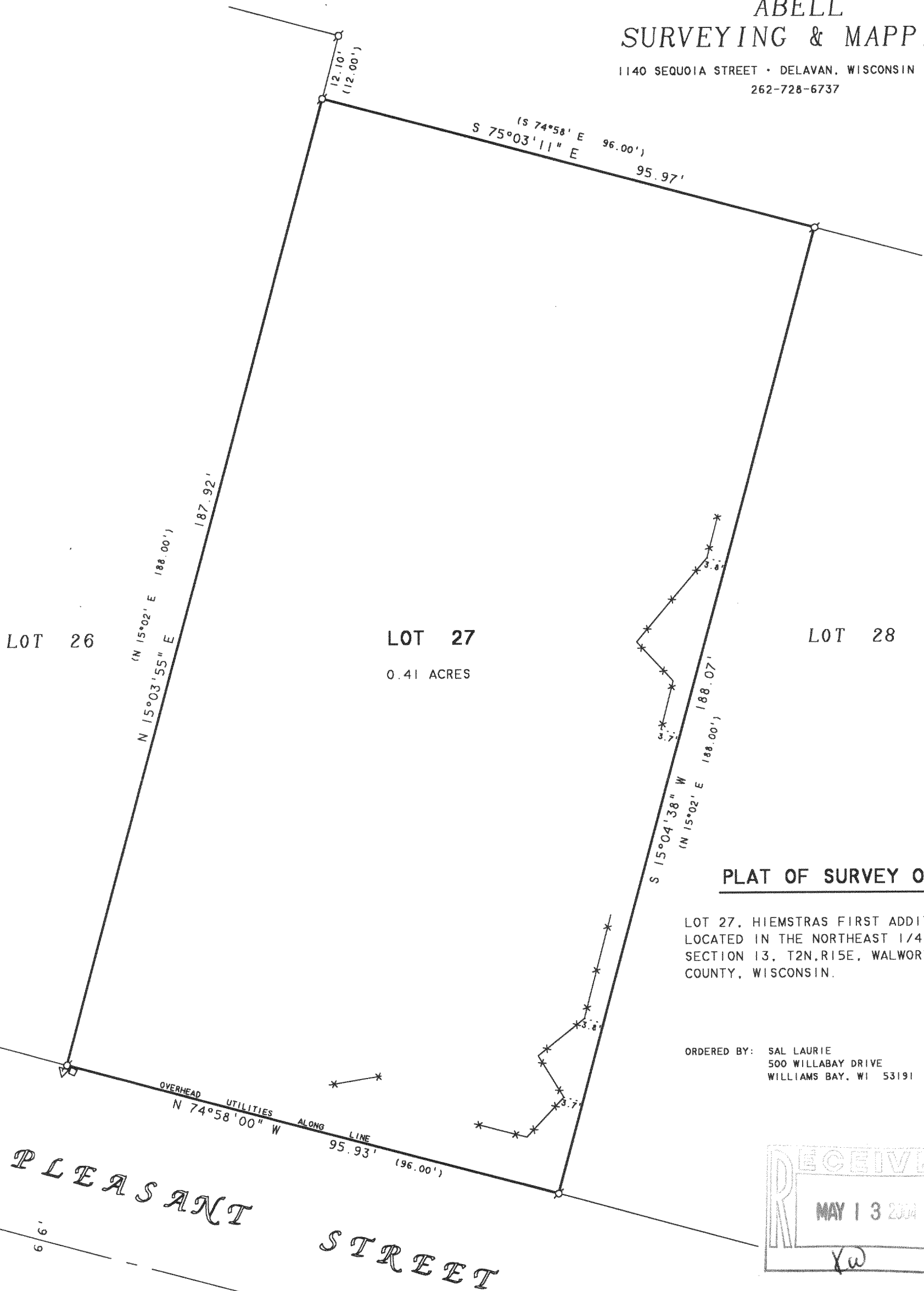

PLAT OF SURVEY OF

LOT 27, HIEMSTRAS FIRST ADDITION,
LOCATED IN THE NORTHEAST 1/4 OF
SECTION 13, T2N, R15E, WALWORTH
COUNTY, WISCONSIN.

ORDERED BY: SAL LAURIE
500 WILLABAY DRIVE
WILLIAMS BAY, WI 53191

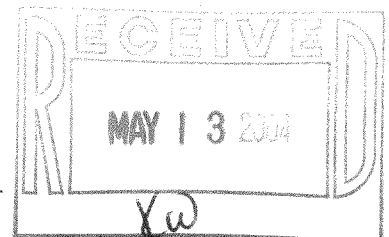

PLEASANT STREET

NOTE: BEARINGS ARE REFERENCED TO THE RECORDED SUBDIVISION PLAT.

N



SCALE 1"=20'

LEGEND

- ⊙ - IRON PIPE FOUND
- △ - UTILITY POLE
- - UTILITY PED.
- ✕ - WOOD RAIL FENCE
- () - RECORDED AS

I HEREBY CERTIFY THAT I HAVE SURVEYED THE ABOVE DESCRIBED PROPERTY AND THAT THE ABOVE MAP IS A TRUE REPRESENTATION THEREOF AND SHOWS THE SIZE AND LOCATION OF THE PROPERTY, ITS EXTERIOR BOUNDARIES, THE LOCATION OF ALL VISIBLE STRUCTURES AND DIMENSIONS OF ALL PRINCIPAL BUILDINGS THEREON, BOUNDARY FENCES, APPARENT EASEMENTS, ROADWAYS AND VISIBLE ENCROACHMENTS, IF ANY, TO THE BEST OF MY KNOWLEDGE AND BELIEF.

THIS SURVEY IS MADE FOR THE USE OF THE PRESENT OWNERS OF THE PROPERTY, AND ALSO THOSE WHO PURCHASE, MORTGAGE, OR GUARANTEE THE TITLE THERETO WITHIN ONE (1) YEAR FROM DATE HEREON.

David F. Abell

DAVID F. ABELL
WISCONSIN REGISTERED LAND SURVEYOR, S-1596

April 8, 2004

DATE: April 8, 2004 JOB NUMBER - 04037
NOTE: THIS IS NOT A CERTIFIED COPY UNLESS SEALED.

BHSA 00011

215-571