

PREPARED FOR: DIANE SHOWLATER  
C-21 SKANDIA  
822 E GENEVA  
DELAVAN, WI, 53115

PLEASANT STREET  
(66' WIDE)

J.K. SURVEYING INC.  
N3705 WILLOWBEND LANE  
LAKE GENEVA, WI, 53147  
262-248-3697

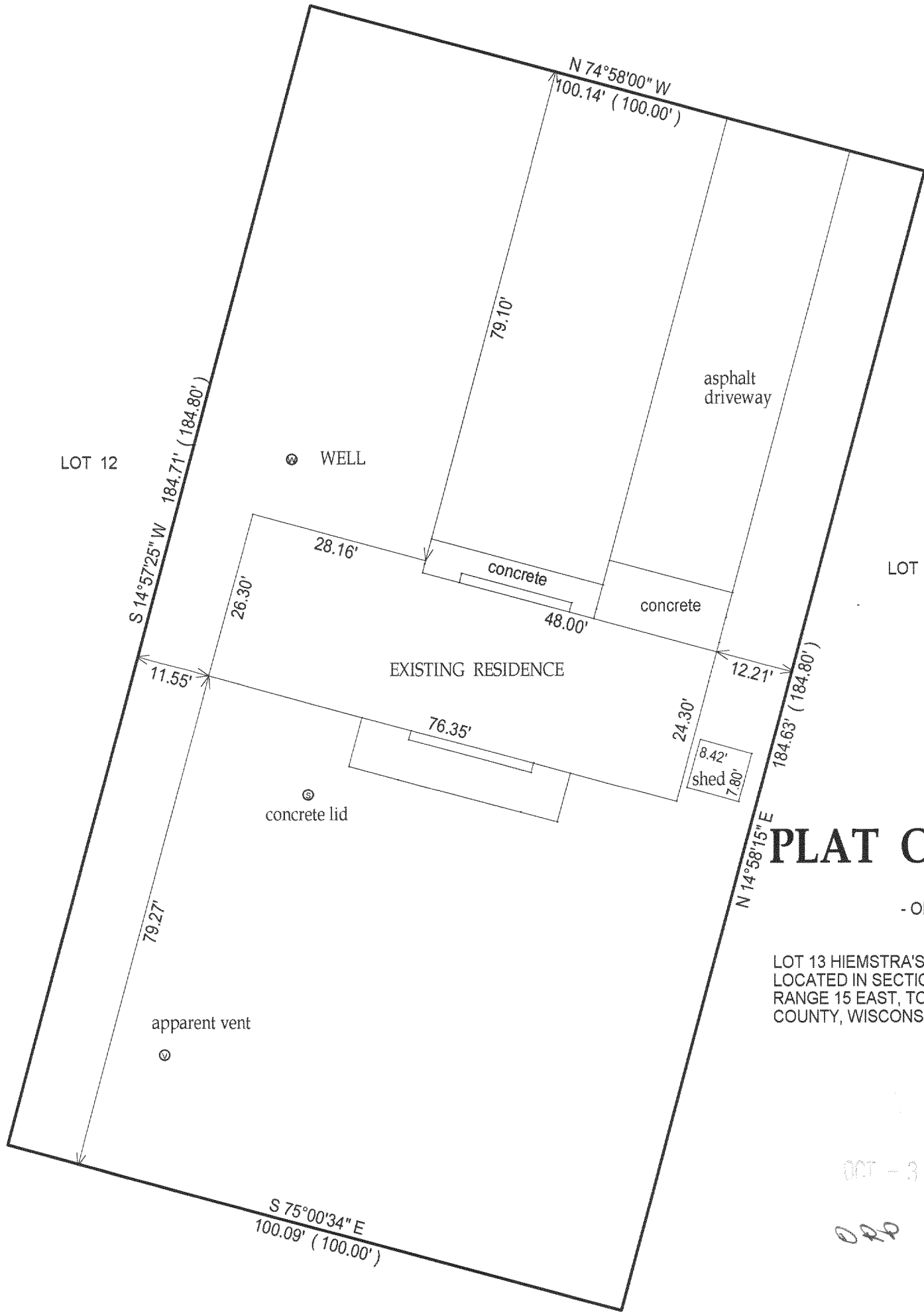

# PLAT OF SURVEY

- OF -

LOT 13 HIEMSTRA'S SUBDIVISION, A SUBDIVISION  
LOCATED IN SECTION 13, TOWN 2 NORTH,  
RANGE 15 EAST, TOWN OF DARIEN, WALWORTH  
COUNTY, WISCONSIN.

OCT - 3

022

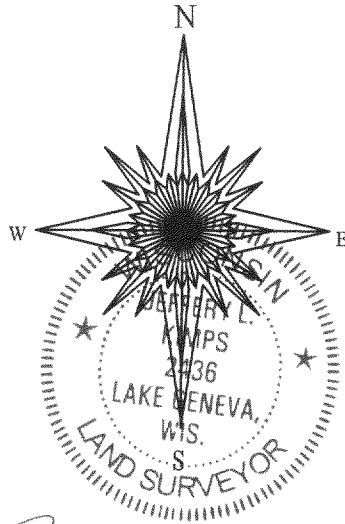

JEFFREY L. KIMPS S - 2436  
Wisconsin Registered Land Surveyor  
(original if signed in red)

- ( ) = recorded as
- = found iron bar
- = found iron pipe
- = set iron pipe
- = set iron bar

SCALE 1" = 20'

JOB # 03-563

TAX ID # BHS 00012

DIRECTION IS ASSUMED

COMPARE LEGAL DESCRIPTION ABOVE AND DRAWING WITH DEED. FOR BUILDING RESTRICTIONS AND  
EASEMENTS NOT SHOWN, REFER TO DEED, ABSTRACT SOURCES AND LOCAL MUNICIPAL CODES. NOTIFY  
THE SURVEYOR IMMEDIATELY OF ANY DISCREPANCY.

"I hereby certify that I have surveyed the above described property and that  
the above map is a true representation thereof and shows the size and  
location of all visible structures, apparent easements and encroachments  
if any."  
This survey is made for the present owners of the property, and those who  
purchase, mortgage, or guarantee the title thereto, within one year from  
the date hereof.

DATED THIS 8 TH, DAY OF SEPT, 20 03 .

215-560