

DUNHAM SURVEYING, S. C.  
SURVEYING & SUBDIVIDING  
DELAVER, WISCONSIN 53115

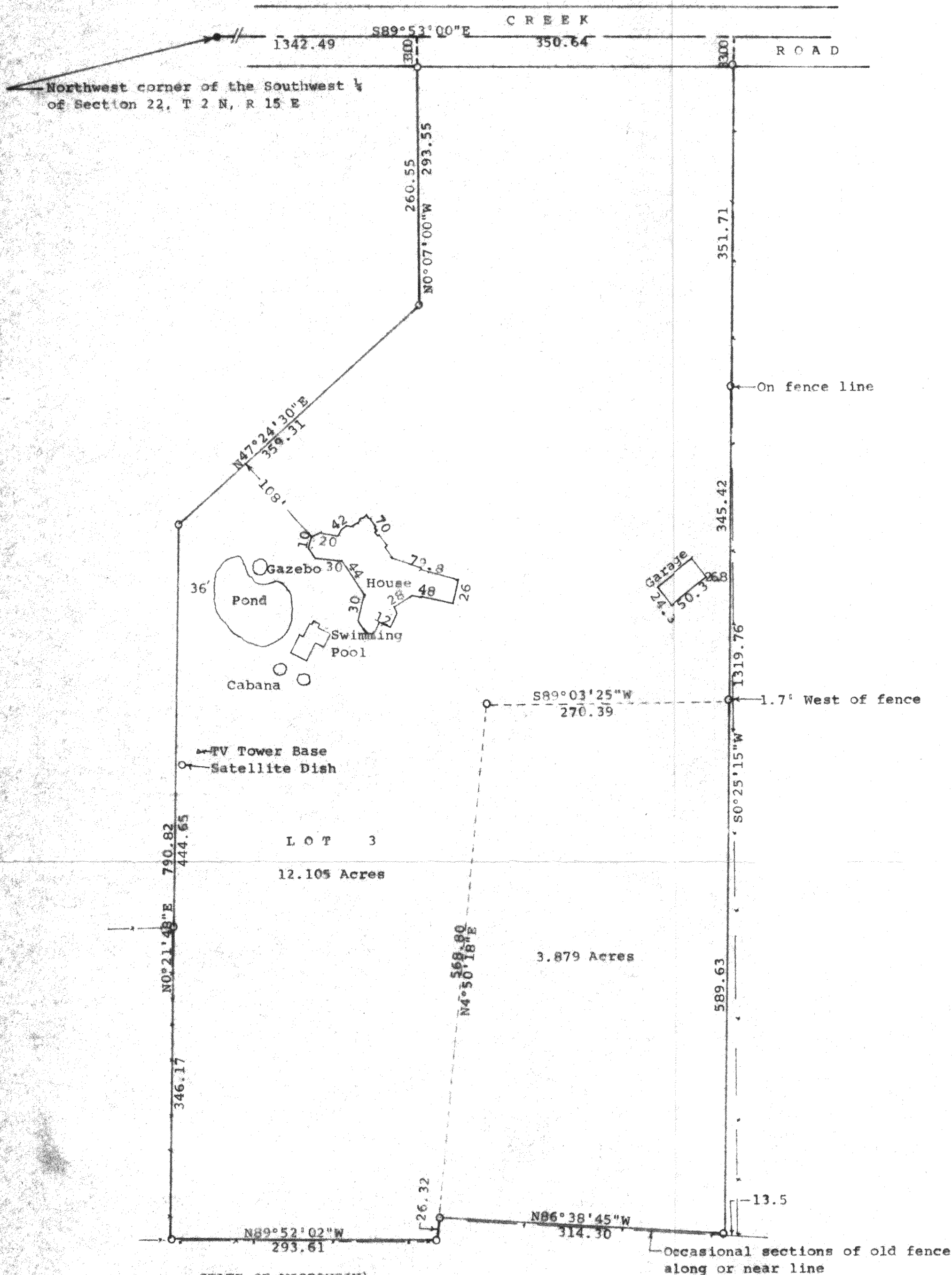

Scale - 1" = 100'  
● = Concrete Monument Found  
○ = Iron Pipe Found  
Bearings are those of record  
Survey ordered by: M & I Bank  
104 North 5th Street  
Delavan, WI 53115  
---x--- = Fence Line  
Updating and recertification ordered by:  
Keefe Real Estate  
1155 East Geneva Street  
Delavan, WI 53115

STATE OF WISCONSIN)  
COUNTY OF WALWORTH)

I, George T. Dunham, Surveyor, certify that I have surveyed the property described as follows:

Lot 3 of Certified Survey No. 1132, according to the plat recorded in Volume 5 of Certified Surveys on Page 165 as Document No. 68225. Said land being in the Town of Darien, Walworth County, Wisconsin  
ALSO: A parcel of land located in the Southwest 1/4 of Section 22, T 2 N, R 15 E, Walworth County, Wisconsin, described as follows: Commencing at the Northwest corner of said Southwest 1/4; thence S89°53'00"E along the north line of said Southwest 1/4, 1693.13 feet to the Northeast corner of Lot 3 of Certified Survey No. 1132, recorded in Volume 5 of Certified Surveys, Pages 165 and 166, Document No. 68225, in the Office of the Register of Deeds, Walworth County, Wisconsin; thence S0°25'15"W along the east line of said Certified Survey 730.13 feet to the place of beginning; thence continue S0°25'15"W 589.63 feet; thence N86°38'45"W 314.30 feet to the easterly line of Lot 3 of said Certified Survey No. 1132; thence N4°50'18"E along said easterly line 568.80 feet; thence N89°03'25"E along the southerly line of said Lot 3, 270.39 feet to the place of beginning. Said land being in the Town of Darien, Walworth County, Wisconsin

and that the plat shown hereon is a correct representation thereof and shows the size and location of the property, its exterior boundaries, the location of all visible structures and dimensions of all principal buildings thereon, boundary fences, apparent easements, roadways and visible encroachments, if any, and that I have surveyed the property hereon described, according to the official records, to the best of my knowledge and belief.

October 29, 1998

Updated and recertified to this  
2nd day of August, 1999

*George T. Dunham*  
George T. Dunham, Surveyor

